THE FARE FAC SAMPLER

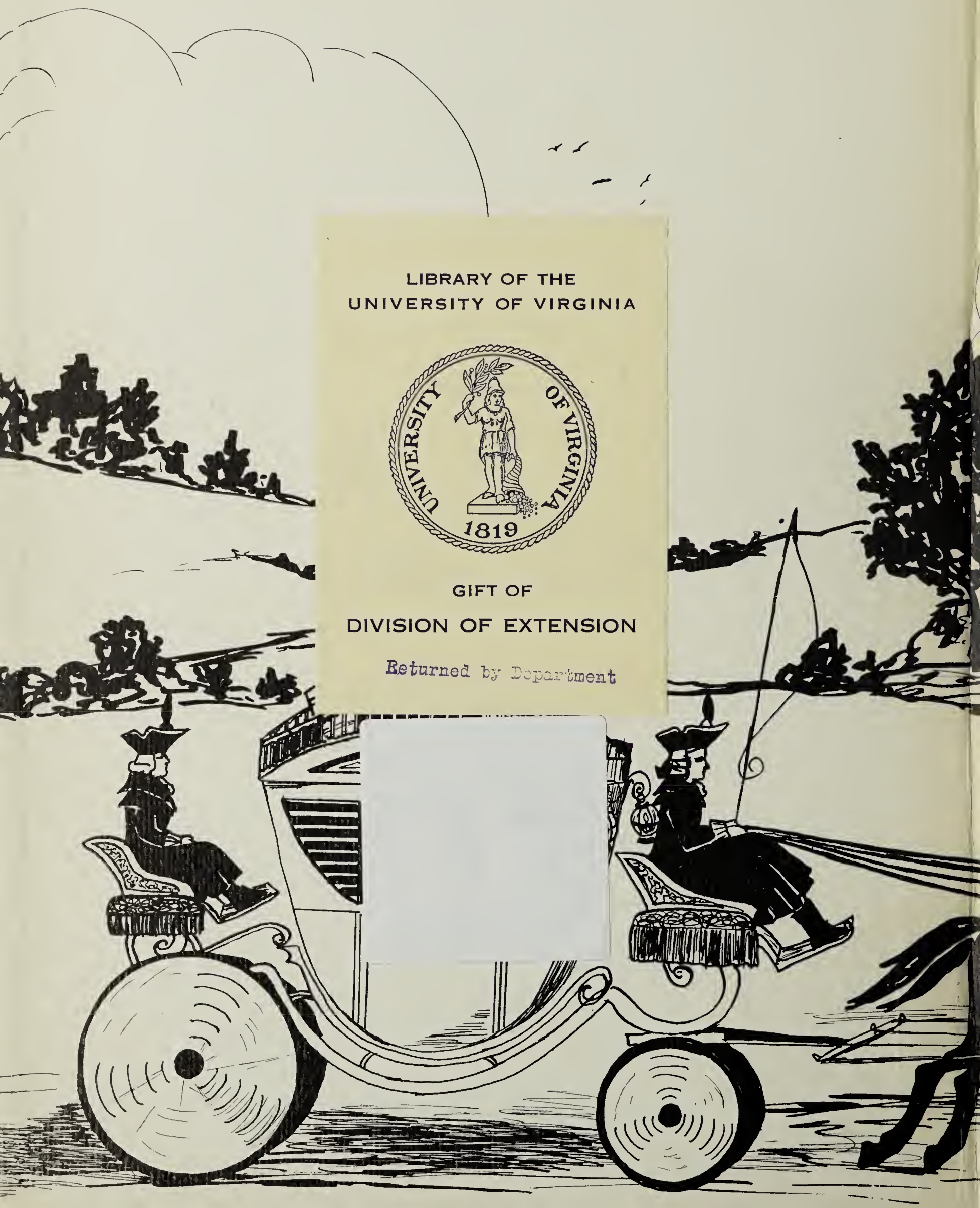

LIBRARY OF THE
UNIVERSITY OF VIRGINIA

UNIVERSITY OF VIRGINIA 1819

GIFT OF
DIVISION OF EXTENSION

Returned by Department

ALDERMAN LIBRARY-EXTENSION SERVICE
University Station Charlottesville, Va.

Digitized by the Internet Archive
in 2018 with funding from
LYRASIS and LYRASIS Members

https://archive.org/details/farefacsampler1938fair_0

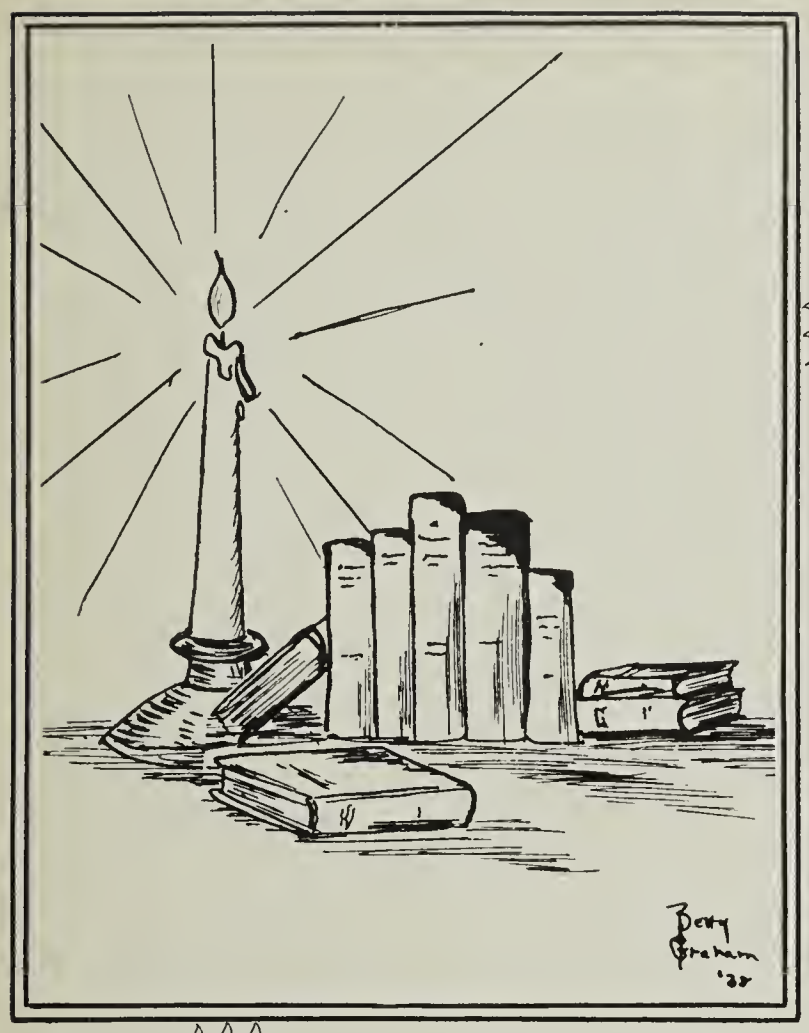

The Fare Far Sampler
1938

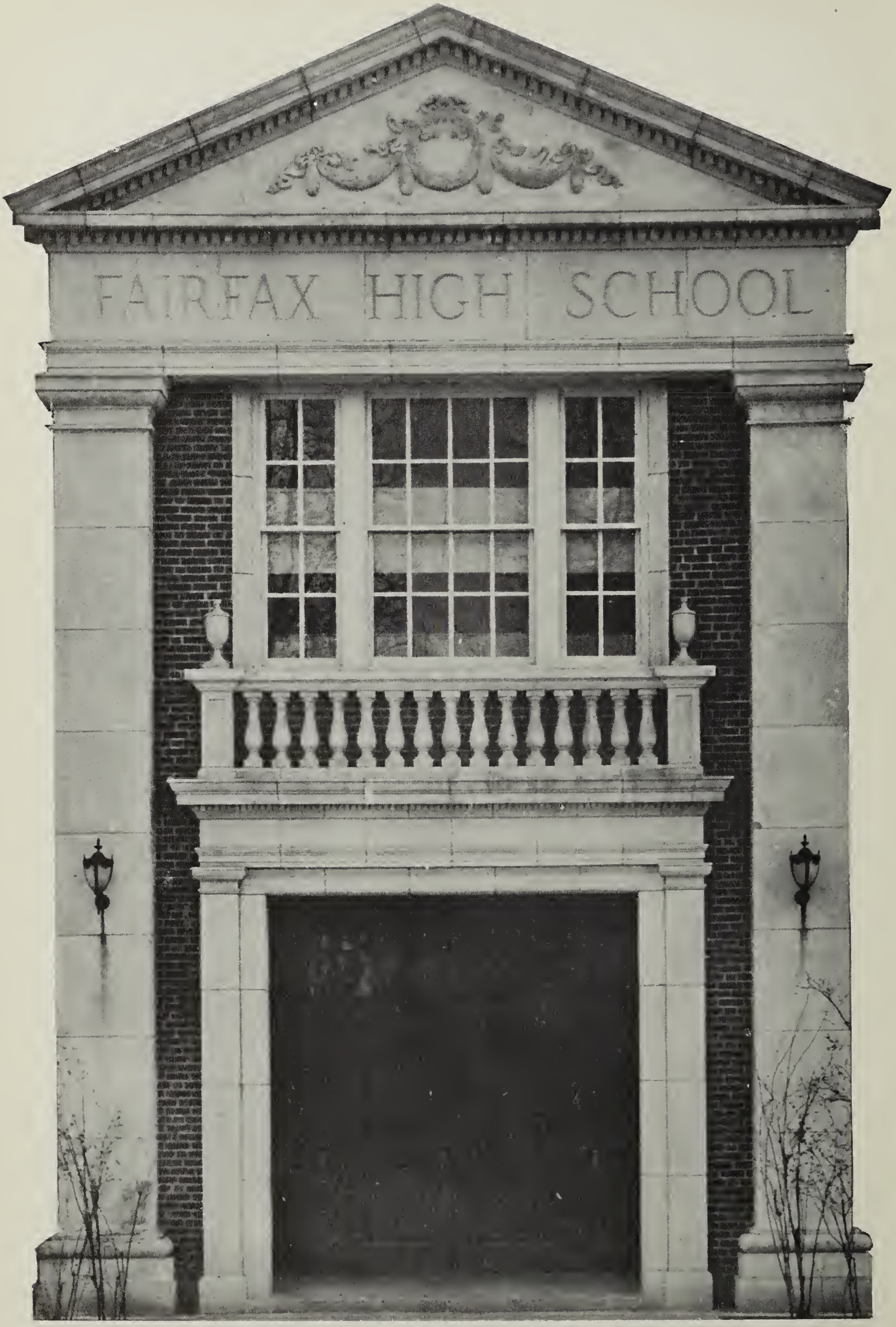
FAIRFAX HIGH SCHOOL

The Fare Fac Sampler

VOLUME III

Published by Senior Class

OF

Fairfax High School

FAIRFAX, VIRGINIA

ANNE CURTIS
EDITOR-IN-CHIEF

FRANK SWART
BUSINESS MANAGER

*
LD
7501
.F2
F3
1938

Virginiana

341439

Returned by Department

UNIVERSITY
OF VIRGINIA

PROPERTY OF
THE LIBRARY OF VIRGINIA
RICHMOND, VA

DEDICATION

Because of her vision through which The Fare Fac Sampler had its beginning, because of her untiring efforts in bringing that vision to reality, because of loyalty to the ideals of the school of which we are a part, because of her constancy both as a teacher and a friend, we gratefully dedicate this volume of The Fare Fac Sampler to

Mrs. Katherine Edmondson Hopper

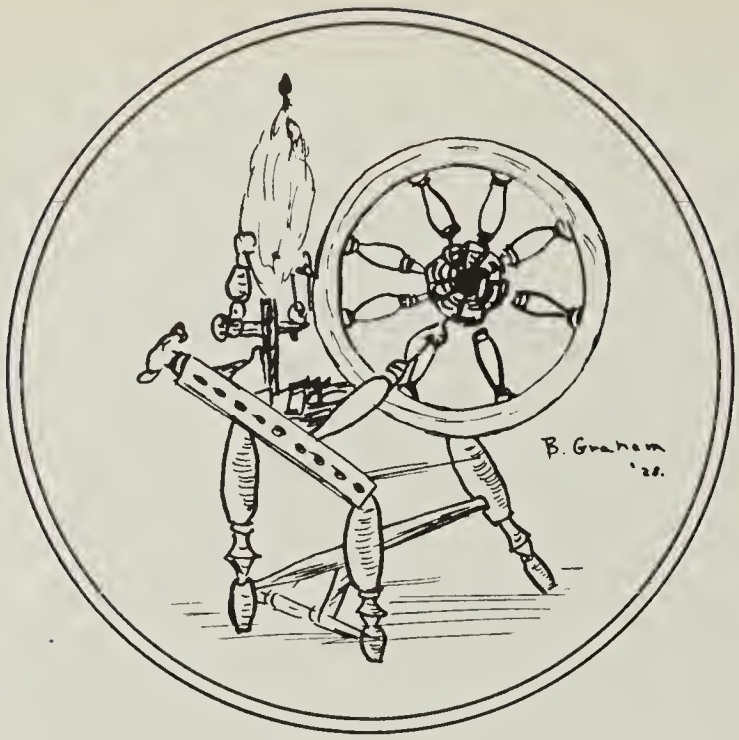

FOREWORD

Character, leadership, scholarship--these are the elements of that vision which is finding its embodiment in Fairfax High School--an institution having as its ideal the guiding of youth in the development of those types of behavior that are in keeping with democratic ideals. The Class of 1938 has had as its heritage the example and traditions of preceding classes which endeavored to build in terms of this ideal. With this heritage there has come its accompanying responsibility. The Class of 1938 has put forth honest effort in an earnest endeavor to meet this responsibility, a partial record of which takes form in this, the third volume of

The Fare Fac Sampler

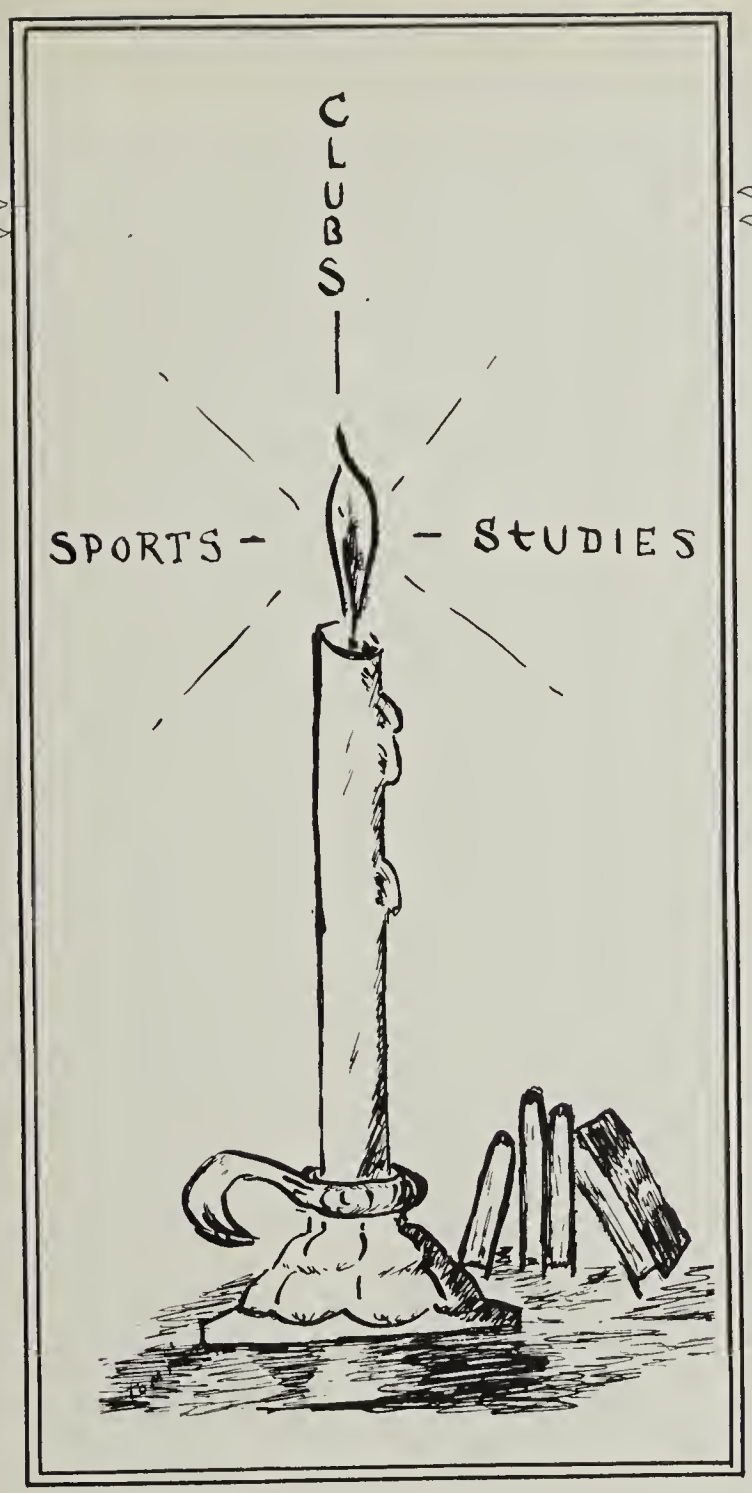

Contents

THE SCHOOL
ADMINISTRATION
SENIOR CLASS
UNDERGRADUATES
ATHLETICS
ACTIVITIES
ADVERTISEMENTS
AUTOGRAPHS
FINIS

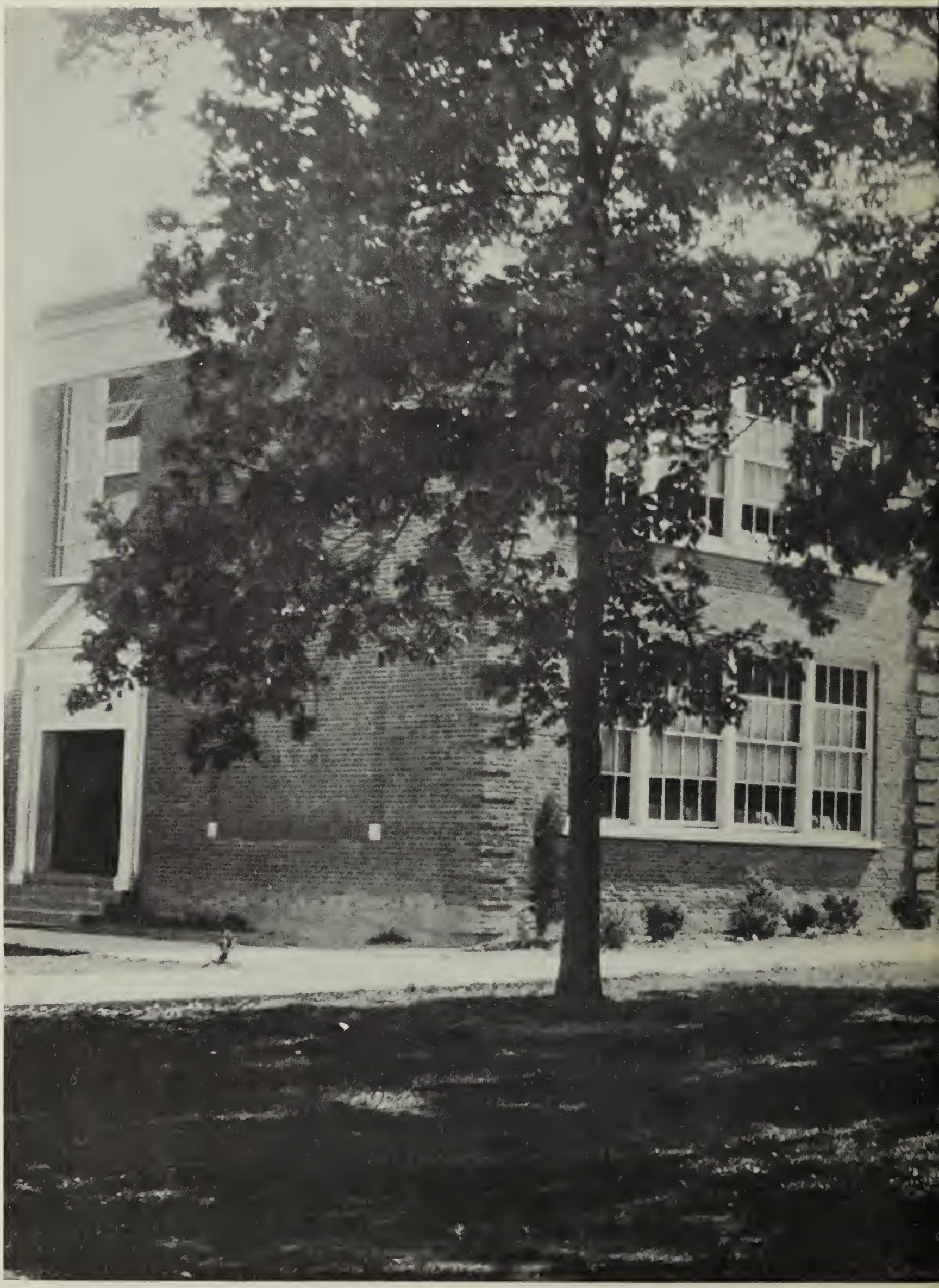

THE FARE FAC SAMPLER STAFF

1938 YEAR BOOK

FAIRFAX-HIGH SCHOOL
Fairfax, Virginia

EDITORS . . . . . Anne Curtis
William Tillinghast

ASSISTANT EDITORS . . . . . Mildred Burke
Wallace Jett

BUSINESS MANAGERS . . . . . Frank Swart
Wise Kelly

ASSOCIATE EDITORS

Betty Brandt
Virginia Staalman
Evan Richards
Betty Adams
Selma Ankers
Carroll Norfolk

ART EDITORS

Betty Graham
Tommy Reid
Conrad Allman
Philip Wilson
Phillip Weston
Bill Dryden

ATHLETIC EDITORS

Margaret Porch
Jack Pherson

TYPING STAFF

Mary Loveless
Mary Harmon
Bernice Bontz
Jane Millner
Janice Feagan
Mary Frances Hollis
Elizabeth Dennison
Katherine Printz

FACULTY ADVISOR

Mrs. Katherine E. Hopper

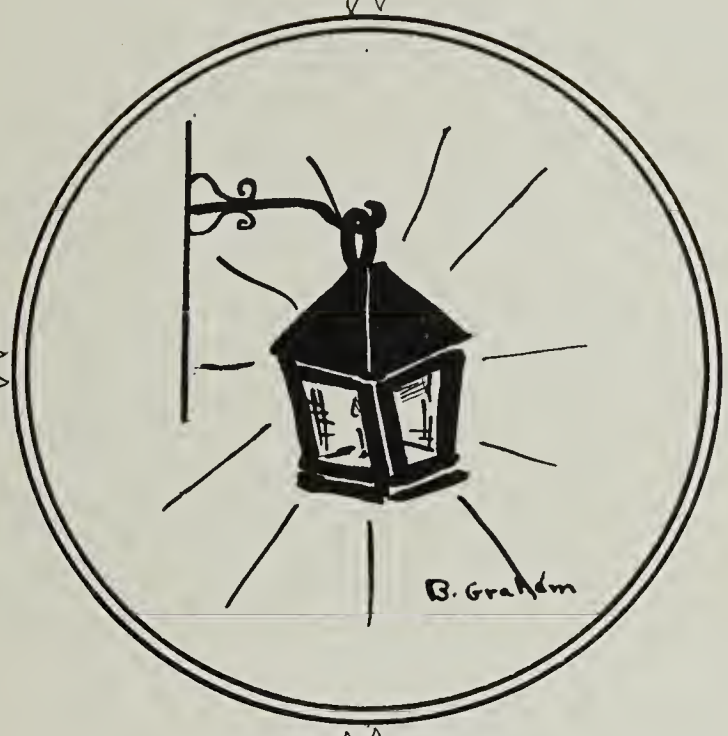

Administration

B. Graham

B. Graham

Superintendent W. T. Woodson

FAIRFAX COUNTY SCHOOL BOARD

J. T. DeBell, Chairman . . . . . Centerville

J. W. Murphy . . . . . Dranesville

W. T. Carrico . . . . . Falls Church

Mrs. L. I. Dolph . . . . . Lee

Mrs. M. L. Finks . . . . . Mt. Vernon

H. F. Williams . . . . . Providence

S. H. Styles . . . . . Town of Falls Church

F. W. Robinson . . . . . .Town of Herndon

W. T. Woodson, Clerk

GORDON E. SMITH, Principal

A. B., American University
M. A., Columbia University

The school may be considered as a social institution whose ultimate purpose is the perpetuation and re-creation of society through the development of the individual. To accomplish this purpose, integrated and cultivated personalities must be developed in such a way as to create such emotionalized attitudes as will function in desirable ways of living compatible with the ideals of a democratic society. Thus the educational program of the school must be one that is as broad as life itself.

Gordon E. Smith

Miss Mattie A. Miller
A.B., Bridgewater College
English and Music

Mrs. Margaret P. Swetnam
A.B., Westhampton College
English and Latin

R. B. Walker, Assistant Principal
A.B., Duke University
Social Studies

Miss Laura Jeter Parker
A.B., College of William and Mary
English

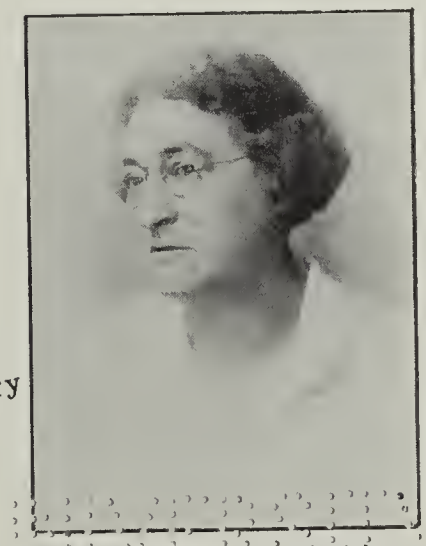

Miss Mary O. Ambler
University of Virginia
Teachers College, Columbia University
English

Mrs. Adele P. Copeland
B.S., Mary Washington College
English, Social Studies,
Girls' Athletics

Miss Roberdeau Allison
A.B., College of William and Mary
Social Studies

Mrs. Pearle L. Hart
A.B., Central College; MA., Peabody
Social Studies

Miss Mary Leigh Hubbard
B.S., Radford State Teachers College
Social Studies and Mathematics

Miss Martha E. Reely
University of Virginia
George Washington University
Vocational Guidance and Social Studies

Miss Hetty A. Skelton
A.B., George Washington University
Librarian
English

Mrs. Dorcas E. Lawson
B.S., College of William and Mary
Science

W. S. Lawson
B.S., College of William and Mary
Science, Boys' Athletics

C. W. Levin
A.B., American University
Mathematics, Science

Mrs. Katherine E. Hopper
B.S., Mary Washington College
Mathematics and Science

Mrs. Mildred M. Leigh
B.S., College of William and Mary
Mathematics

Miss Emma Frances Baber
B.S., University of Virginia
Mathematics and English

Miss Sarah C. Smoot
B.S., Mary Washington College
Commercial

Miss Adelle Mansfield
B.S., Mary Washington College
Commercial

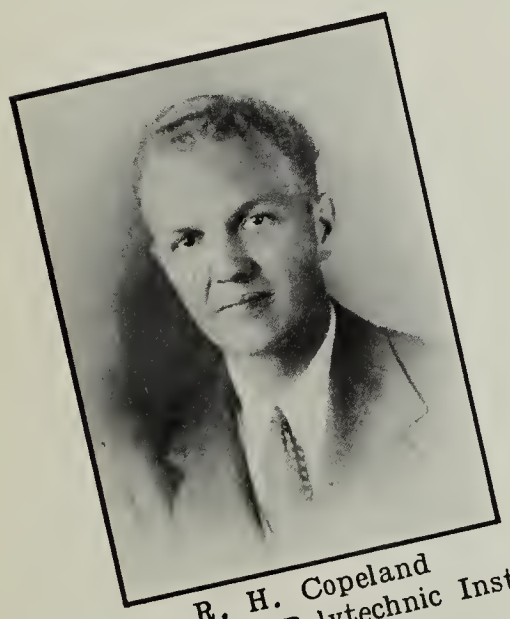

R. H. Copeland
B.S., Virginia Polytechnic Institute
Agriculture

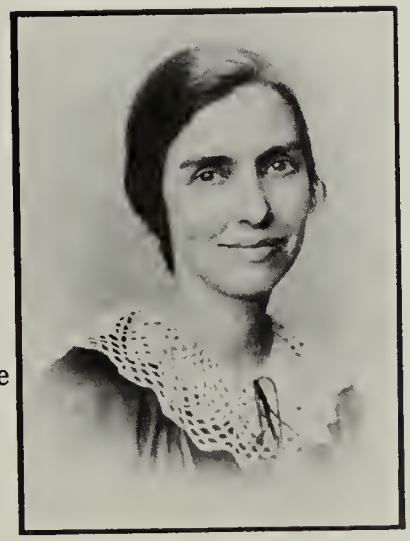

Mrs. Harriet R. Gordon
A.B., Earlham College
Home Economics

W. J. Dowling
Four-year Certificate,
Oswego State Normal
Industrial Arts

B. Graham

B. Graham

B. Graham

Senior Class

PERFECTION

Blue and misty are the mountains
  Which in the background lie,
And brightest gold the wheat fields,
  They, with the sunbeams vie.

Green and shady is the valley,
  In this gorgeous setting placed,
Where the windings of the river
  Their silvery course have traced.

In this place of rarest beauty,
  Life's finest gifts are found;
Peace, rest, and fellowship of man,
  And joy the whole year 'round.

Edna Youngs

'38

Carl Maxwell
President

Aubrey Hutchison
Vice President

Mrs. Mildred M. Leigh
Faculty Advisor

Betty Graham
Secretary

June Timms
Treasurer

John Williams Affleck
Vienna, Virginia
"John"
General Course

Aviation Club
Future Farmers of America, 1 year
Photography Club

Claude Ashton Beach
Fairfax, Virginia
"Claude"
General Course

Vice President, Sophomore Homeroom
President Junior Homeroom
Treasurer Senior Homeroom
Junior Play Cast
Aviation Club
Engineering Club
Allied Public Service, 2 years

Jessie Vivian Beahm
Lorton, Virginia
"Vivian"
General Course

Assistant-Leader of Nursing Club
Glee Club
Teaching Club
Orchestra

Martha Virginia Beckner
Vienna, Virginia
"Martha"
General Course

Baseball Team, 1 year
Glee Club, 4 years
Nursing Club, 1 year
Home Arts Club, 1 year

Mildred Louise Bell
Vienna, Virginia
"Louise"
Academic Course

Glee Club, 4 years
Home Arts Club, 2 years

Jessie Bernice Bontz
Oakton, Virginia
"Bernice"
Commercial Course

Business Club, 2 years
Home Arts Club, 1 year
Glee Club, 1 year
Year Book Staff, 2 years
Baseball Team, 1 year
Volley Ball Squad, 1 year

Elizabeth Ellen Brandt
Vienna, Virginia
"Betty"
Academic Course

Drama Guild, 1 year; Glee Club, 3 years
Secretary of Homeroom, 2 years; Sec. of Dance Club
Interior Decoration Club, 1 year; Student Advisory Bd.
Delegate to National Red Cross Convention
President of Journalism Club, 1938; Cheer Leader
Assistant-Editor of "Fair Facts", 1938
Associate Editor of Year Book, 1938; Senior Play Cast
Treasurer of Vocational Presidents' Club, 1938

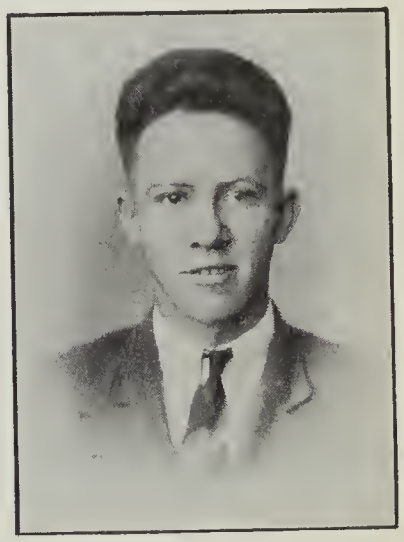

Earl Monroe Brown
Fairfax, Virginia
"Earl"
General Course

President of Senior Homeroom
Physical Education Group Leader, 1 year
Photography Club, 1 year
Allied Public Service, 1 year
Radio Club, 1 year
Future Farms of America, 1 year
Professional Sports Club, 1 year

Edwin Faunce Burner
Vienna, Virginia
"Edwin"
Academic Course

Freshman Football Team
Vice President, Junior Class
Shop Club
Aviation Club, 2 years
Basketball Team

Nina Pearl Butler
Fairfax, Virginia
"Nina"
General Course

Author of School Song
Assistant Editor of "Fair Facts", 1937
Feature Editor of "Fair Facts"
Journalism Club, 3 years
Class Reporter, 2 years
Student Advisory Board
Contributor to "Oak Leaves"
Citizenship Club, 2 years

Robert Fitzhugh Carter
Burke, Virginia
"Robert"
General Course

Aviation Club, 2 years
Radio Club, 1 year

Lorraine Louisa Crouch
Fairfax, Virginia
"Lorraine"
General Course

Sophomore Homeroom Reporter
Treasurer of Nursing Club
Glee Club, 3 years
Teaching Club, 2 years
Aviation Club, 1 year
Freshman Baseball Team

Anne Tower Curtis
Burke, Virginia
"Anne"
Academic Course

President of Junior Homeroom
Associate Editor of Year Book, 1937
Editor of Year Book, 1938
Home Arts Club, 2 years
Nursing Club, 1 year
Dramatics Club, 1 year

Mary Katherine Donohoe
Fairfax, Virginia
"Mary"
Commercial Course

Drama Guild, 2 years

George Neville Dove
McLean, Virginia
"Neville"
General Course

Vice President and President of Freshman Class
President of Sophomore Class
Treasurer of Radio Club
Citizenship Club

Andrew Ferguson Fairfax
Clifton Station, Virginia
"Ferguson"
General Course

Secretary-Treasurer of Sophomore Class
Engineering Group, 3 years
Professional Sports Group, 1 year
Basketball Team, 1 year
F.F.A. Basketball Team, 1 year

Ruth Louise Fincen
Fairfax, Virginia
"Louise"
General Course

Freshman Class Reporter; Leader of Aviation Club
Basketball Team, 2 years; Senior Play Cast
President of Homeroom, 2 years; Glee Club, 4 years
Professional Sports Club;Debate Club
Business Manager of "Fair Facts"; Business Club
Citizenship Club, Assistant Leader; Librarian, 1 year
Dance Club, 1 year; Mimeograph Club

Eula Virginia Garrison
Burke, Virginia
"Eula"
Commercial Course

Business Club, 4 years
Mimeograph Club, 1 year

Martha Virginia Gicker
McLean, Virginia
"Martha"
General Course

4-H Club President '35-'36; Glee Club
Secretary-Treasurer of Junior Class
Assistant-Manager of Girls Basketball Team
Baseball Team
Leader of Business Group
Manager of Basketball Team
Secretary-Treasurer of Beauty Culture Club
Volley Ball Team

Elizabeth Ann Graham
Clifton Station, Virginia
"Betty"
Academic Course

Glee Club, 4 years. President, '38
Fine Arts Club; Dance Club
Aviation Club, 2 years. Secretary, '37
Pep Club; Citizenship Club
Hall Monitor; Junior Play Cast, '37
Vice President, Homeroom; Year Book Staff, '38
News Editor of "Fair Facts", '38; Senior Play Cast
Secretary of Senior Class, '38

Paul Revere Grim
Merrifield, Virginia
"Paul"
General Course

Aviation Club
Allied Public Service
Radio Club

James Mason Grove
Fairfax, Virginia
"Mason"
General Course

Banking Club, 3 years. Leader, 2 years
Physical Education Boxing Team
Citizenship Club, 2 years
Physical Education Group Leader
Typing Editor of "Fair Facts"
Secretary of Vocational Presidents' Club

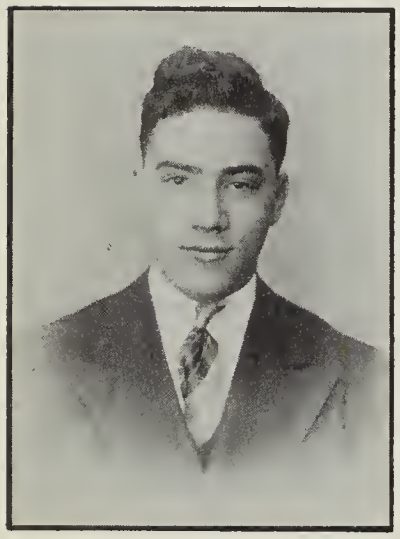

Eugene Franklin Hailman
Fairfax, Virginia
"Eugene"
Academic Course

Dramatics Club, 4 years
Basketball Team, 2 years
Engineering Club, 2 years
Leader of Scientific Research Club, 1 year
Professions Club, 1 year
Physical Education leader, 2 years
Hall Monitor
Member of Athletic Association

Mary Elizabeth Harmon
Burke, Virginia
"Mary"
Commercial Course

Dramatics Club, 2 years. Treasurer, 1 year
Mimeograph Club, 1 year
Year Book Staff, 2 years
Volley Ball Squad, 1 year
Business Club, 2 years

Daniel Smith Hawxhurst
Oakton, Virginia
"Dan"
Academic Course

Engineering Club, 2 years
Photography Club, 2 years
Scientific Research Club, 1 year
Orchestra, 3 years
Glee Club, 1 year
Pep Club, 1 year
Senior Play Cast

Mary Frances Hollis
Fairfax, Virginia
"Mary Frances"
Commercial Course

Year Book Staff, 2 years
Mimeograph Club
Dramatics Club
Business Club, 2 years
Home Arts Club
Baseball Team

Aubrey Hutchison
Fairfax, Virginia
"Aubrey"
General Course

Baseball Team
Basketball Team
Professional Sports Club, 2 years
Allied Public Service
Junior Play Cast, '37
Hall Monitor - Captain
Vice President of Senior Class, '38

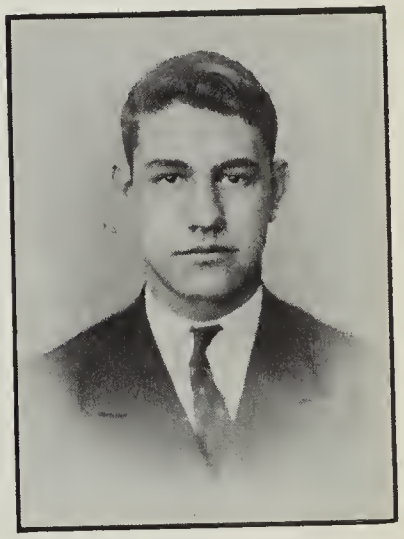

Theodore Jackson
Vienna, Virginia
"Ted"
General Course

President of Allied Public Service Group
Basketball Team
Cast of Junior Play
Electrical Engineering Group

Catherine Louise LaDue
Clifton Station, Virginia
"Louise"
General Course

Interior Decoration Club
Glee Club
Beauty Culture Club

Mary Alice LaDue
Clifton Station, Virginia
"Mary"
General Course

Interior Decoration Club
Glee Club
Beauty Culture Club, 2 years

Virginia Lee Mahoney
Fairfax Station, Virginia
"Virginia"
General Course

Nursing Club, 2 years
Teaching Club, 1 year

Boyd Alan Marshall
Lorton, Virginia
"Boyd"
Academic Course

Assistant Business Manager of "Fair Facts"
Vice President of Junior Homeroom
Advisory Board
Vice President of Senior Homeroom, 1937
President of Senior Academic Homeroom, 1938
Hall Monitor; Radio Club
Athletic Club; Auto Mechanics Club
Allied Public Service Club

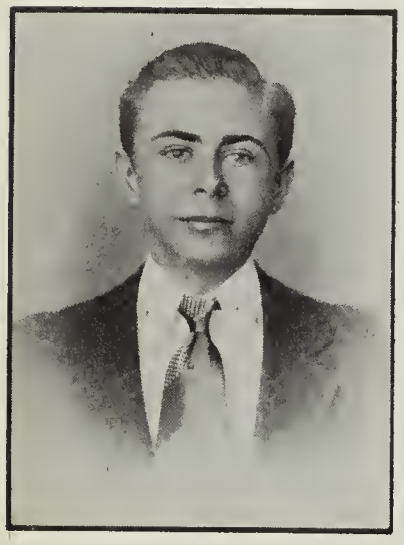

Raymond Carl Maxwell
Fairfax, Virginia
"Carl"
Academic Course

Secretary of Junior Class, '36
Treasurer of Senior Class, '37
Basketball Team, 2 years
Boxing and Tumbling Team, '37
Professional Sports Club, 1 year
Vice President of Senior Academic Homeroom, '38
President of Senior Class, '38
Senior Play Cast

Margaret Leola McCoy
Fairfax, Virginia
"Leola"
Commercial Course

Glee Club, 3 years
Business Club, 3 years
Beauty Culture Club
Vice President of Senior Commercial Homeroom
Baseball Team
Volley Ball Squad
Junior Play Cast

Pauline Nalice McGuin
Lorton, Virginia
"Pauline"
General Course

President of Aviation Club, 1 year
President of Nursing Club, 1 year
Drama Guild, 2 years
4-H Club, 1 year
Teaching Group, 1 year

Velma Bowman Miller
Vienna, Virginia
"Velma"
General Course

Glee Club, 4 years
Scientific Research Group, 1 year
Baseball Team, 1 year
Aviation Club Reporter
Junior Play Cast
Vice President of Senior Homeroom
Senior Play Cast
Librarian of Glee Club

Louise Merritt Moreland
Vienna, Virginia
"Louise"
General Course

Glee Club, 4 years
Business Club
Aviation Club
Beauty Culture Club
4-H Club
Dramatics Club
Senior Play Cast

John Murphy
Lorton, Virginia
"John"
General Course

Leader of Aviation Club
Leader of Shop Club
Leader of Boys' Glee Club
Hall Monitor
Baseball Team
Junior Play Cast

Lyle Stanley Murphy
Lorton, Virginia
"Pat"
General Course

Aviation Club
Radio Club
Baseball Team, 2 years
Allied Public Service, 2 years. Leader 1 year
Glee Club, 2 years
Hall Monitor
Orchestra
Winner of May Day Athletic Events, '36 and '37

Gladys Evelyn Neff
Fairfax, Virginia
"Gladys"
Academic Course

Glee Club, 1 year
Nursing Club, 1 year
Aviation Club, 1 year
Teaching Club, 1 year
Pep Club, 1 year

Virginia Nichols
Clifton Station, Virginia
"Virginia"
General Course

Beauty Culture Club, 2 years
Business Group, 1 year

James Porter Nickell
Fairfax, Virginia
"Jimmy"
General Course

Law and Banking Group, 2 years

Norman Lawden Owens
Fairfax Station, Virginia
"Norman"
General Course

Agriculture Judging Team, 3 years
Agriculture Club
Auto Mechanics Club
Glee Club
Journalism Club
Vice President of F.F.A.
Football Team, 1 year
Senior Play Cast

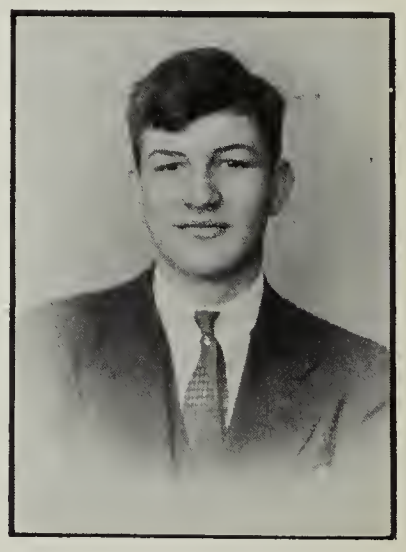

Hunton Mortimer Franklin Palmer, Jr.
Fairfax, Virginia
"Hunton"
Academic Course

Junior Play Cast
Journalism Club, '37
Auto Mechanics Club, '38
Professional Sports Club, '36
Senior Play Cast

John Randolph Pherson
Oakton, Virginia
"Jack"
General Course

Manager of Basketball, 2 years
Glee Club, 5 years; Hall Monitor
Sports Editor, "Fair Facts", 2 years
Year Book Staff; Senior Play Cast
Head of Pep Club
Journalism Club
Dramatic Club

Margaret Porch
Vienna, Virginia
"Margaret"
Academic Course

Baseball Team
Basketball Team, 2 years. Captain, 1 year
Aviation Club
Year Book Staff
Leader in Physical Education

Katherine Virginia Printz
Vienna, Virginia
"Katherine"
General Course

President of Sophomore Homeroom
Citizenship Club, 2 years
Business Club, 2 years
Assistant-Manager Basketball Team
Aviation Club, 1 year; Volley Ball Team
Year Book Staff, 2 years; Dance Club
Mimeograph Club

Wyvan Raymond Reynolds
Lorton, Virginia
"Wyvan"
Academic Course

Vice President of Photography Club
Radio Club
Medical Club
Orchestra, 2 years

Ethel Viola Robey
Clifton Station, Virginia
"Ethel"
Commercial Course

Glee Club, 4 years
Beauty Culture Club, 2 years
Basketball Team, 4 years

Nancy June Serrin
Vienna, Virginia
"June"
General Course

Glee Club, 3 years
Beauty Culture Club
Dramatics Club
Senior Play Cast
Business Club, 2 years

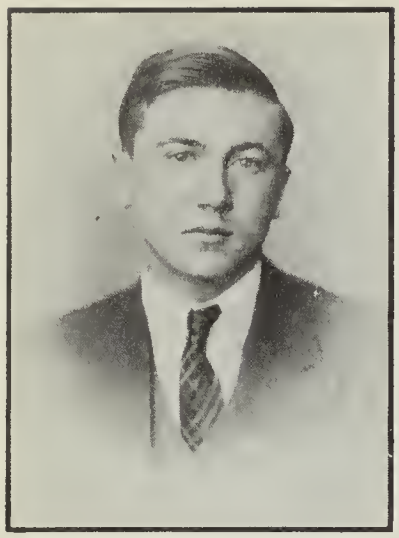

Cecil Douglas Shepherd
Lorton, Virginia
"Douglas"
General Course

Electrical Engineering Club

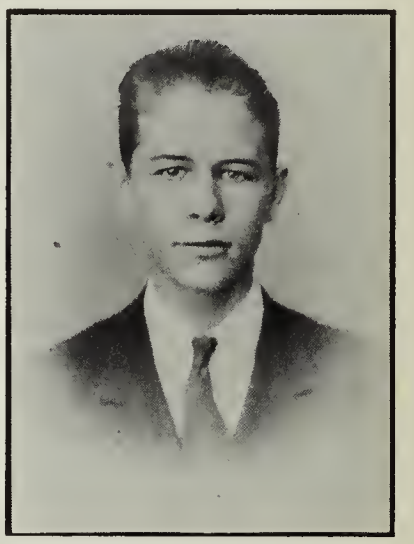

Mark Mitchell Shepherd
Lorton, Virginia
"Mark"
General Course

Allied Public Service, 3 years
Track Team, 1 year
Mechanics Club, 1 year

William Douglas Sowell
Lorton, Virginia
"Bill"
Academic Course

Photography Club
Radio Club
Scientific Research Club
Engineering Club

Betty Lee Stanford
Burke, Virginia
"Betty Lee"
General Course

Home Arts Club, 2 years
Music and Arts, 1 year
Dramatics Club, 1 year
Hockey Team, 1 year
Athletic Club, 1 year

Martha Carol Stanton
Vienna, Virginia
"Martha"
General Course

Dramatics Club, 2 years
Home Arts, 2 years
Volley Ball Team
Leader of Home Economics Class
Journalism Club, 1 year
Junior Girls Baseball Team

Doris Catherine Steele
Fairfax Station, Virginia
"Doris"
General Course

Secretary-Treasurer, Nursing Club, 1 year
Nursing Club, 2 years

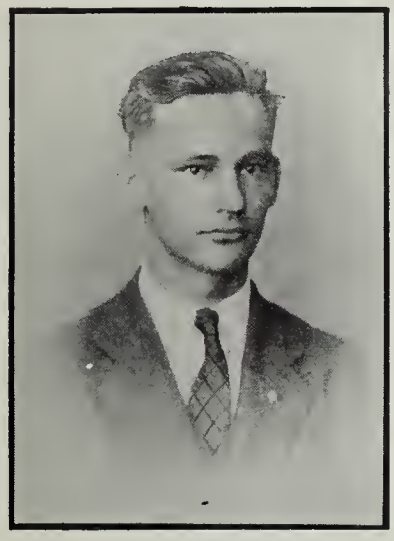

Frank Daniel Swart
Fairfax, Virginia
"Frank"
Academic Course

Engineering Group, 2 years
Shop Group
Year Book Staff, 2 years
Paper Staff

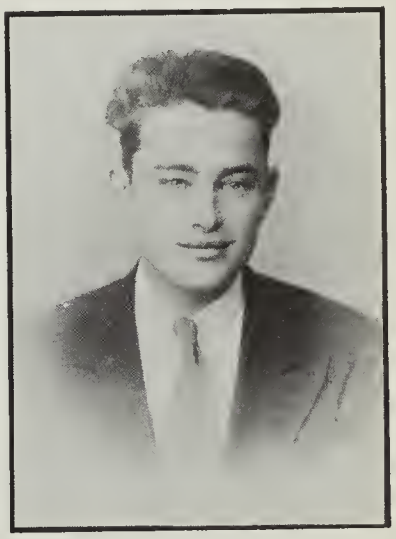

John Manly Thompson
Vienna, Virginia
"Jack"
General Course

Leader of Electrical Club
Baseball Team, 1 year
Professional Sports Club, 2 years
Allied Public Service, 1 year

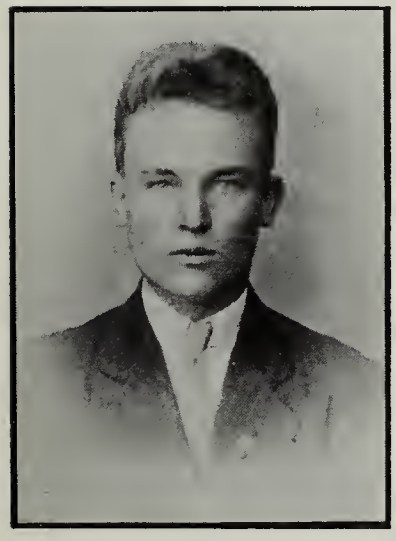

Samuel Marshall Thompson
Fairfax, Virginia
"Sam"
Academic Course

Aviation Club, 1 year; Radio Club, 1 year
Engineering Club, 1 year
Physical Education Group Leader, 1 year
F.F.A. Treasurer, 1 year
F.F.A. Judging Team, 3 years; State F.F.A. Convention
Va. F.F.A. Judging Team, 1 year; Mass. Convention
Freshman Football Team; Citizenship Club

Warner Thompson
Vienna, Virginia
"Warner"
General Course

Professional Sports Club
Auto Mechanics Club

Mary Edith Thurman
Lorton, Virginia
"Mary Edith"
Academic Course

Glee Club, 3 years
Teaching Group, 1 year
Aviation Group, 1 year
Senior Play Cast

William Bergmann Tillinghast, Jr.
Lorton, Virginia
"Bill"
Academic Course

Scientific Research Club, President; Pep Club
Reporter of "Eyes and Ears of Lee-Jackson", 1 year
Feature Editor of "Fair Facts", 2 years
Assistant Editor of "Fare Fac Sampler", 2 years
Vice President of Photography Club, 1 year
Leader of Radio Club, 2 years; Dance Club
Debate Club, President,,1 year
President of Vocational Presidents' Club

June Lorraine Timms
Lorton, Virginia
"June"
Commercial Course

Treasurer of Sophomore Class; Dramatics Club
Glee Club, 2 years; Aviation Club
Scientific Research Club; Senior Play Cast
Secretary-Treasurer of Junior Homeroom
President of Senior Commercial Homeroom, '38
Treasurer of Junior Class
Treasurer of Senior Class, '38

Natalie Lois Triplett
McLean, Virginia
"Natalie"
General Course

Vice President of Junior Class
Glee Club
Baseball Team, '35-'36
Manager of Basketball Team, '36-'37
Volley Ball Team, '36-'37
Beauty Culture Club, '37-'38
Volley Ball Team, '38

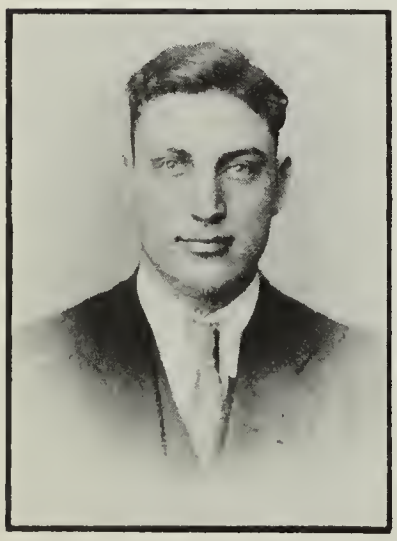

Lester Wilbur Walker
Fairfax, Virginia
"Lester"
General Course

Leader of Engineering Club
Physical Education Group Leader
Freshman Class Treasurer

Herbert Wilson Walsh
Fairfax, Virginia
"Wilson"
General Course

President of Freshman Class
Physical Education Group Leader, 1 year
Aviation Club, 2 years
Engineering Club, 1 year
Allied Public Service Club, 1 year

Ruby Mildred Weatherholtz
Clifton Station, Virginia
"Ruby"
General Course

Teaching Group, 1 year
Business Club, 1 year
Nursing Club, 2 years

Edwin Jefferson Weeks
Vienna, Virginia
"Edwin"
General Course

Aviation Club
Engineering Club
Auto Mechanics Club
Assistant-Reporter of F.F.A.

Olivia LaVern Weir
Burke, Virginia
"Olive"
General Course

Glee Club, 2 years; Salesmanship Club, 1 year
Beauty Culture Club, 1 year
Mimeograph Club, 1 year
Business Group, 1 year; Freshman Play
Leader of Physical Education Group, 1 year
Basketball Team, 1 year
Vice President of Freshman Class

Warren Edwin Weller
Fairfax, Virginia
"Warren"
General Course

Engineering Club
Auto Mechanics Club
Agriculture Club, 2 years
Treasurer of F.F.A., 1 year

Helen Elizabeth Wilson
Falls Church, Virginia
"Helen"
Academic Course

Glee Club, 2 years
Orchestra, 1 year
Dramatic Club, 1 year
Journalism Club, 1938
Cheer Leader
Basketball Team, 1938
Professional Sports Group, '36
Senior Play Cast

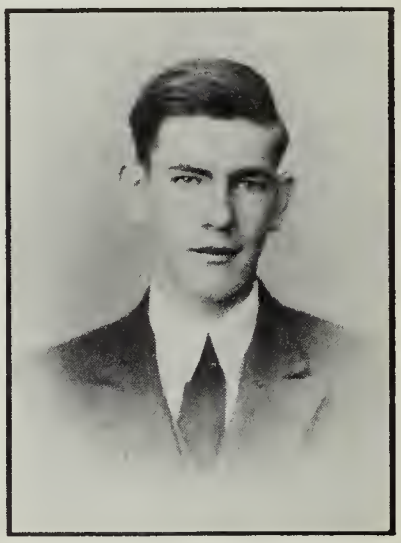

Philip Cornelius Wilson
Falls Church, Virginia
"Phil"
General Course

Aviation Club
Allied Public Service
Radio Club
Cheer Leader
Basketball Squad, 1938

Edna May Youngs
McLean, Virginia
"Edna"
Academic Course

Paper Staff, 2 years
Year Book Staff
Glee Club, 4 years
Junior Play
Basketball
Journalism Club
Treasurer of Senior Academic Homeroom

SENIOR CLASS

Good Ship Fairfax

Presented by

Senior Class

on

Class Night

June 7, 1938

Undergraduates

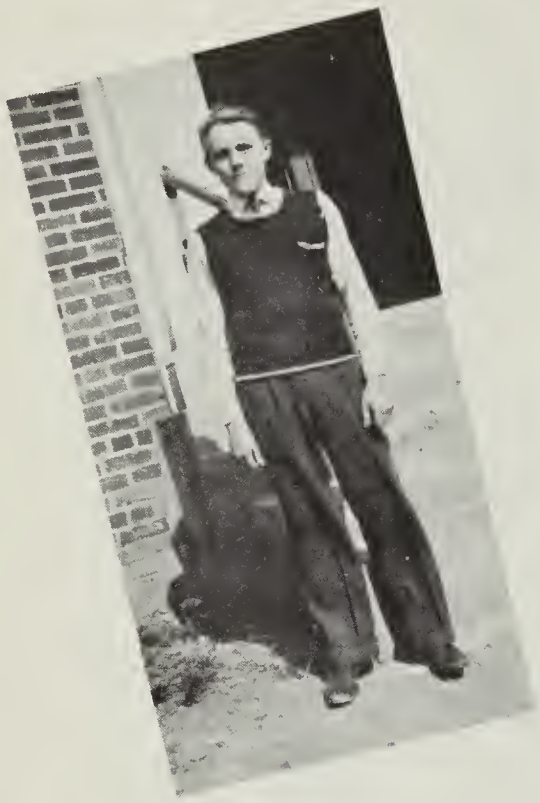

Quentin Sherwood
President

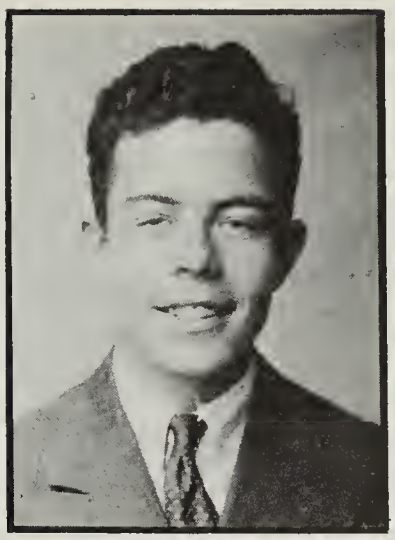

James Brownstein
Vice President

JUNIOR

Miss Laura Jeter Parker
Faculty Advisor

CLASS

Tommy Reid
Secretary

Carroll Norfolk
Treasurer

JUNIOR CLASS

SECTION I

Academic

OFFICERS

President . . . . . Carroll Norfolk

Vice President . . . . . Wallace Jett

Secretary . . . . . Mildred Burke

Treasurer . . . . . Bert Adams

Faculty Advisor . . . . . Miss Roberdeau Allision

MEMBERS

Adams, Bert
Allen, Gilbert
Beaulieu, Jack
Bonner, Elane
Brownstein, James
Burke, Mildred
Davis, Cofer
Dawson, Jane
Dryden, William
Fuqua, Evelyn
Groff, Robert
Horne, Muriel
Jett, Wallace
Keeffe, William
McMahan, Ben
Norfolk, Carroll
Orrison, Nancy Lee
Reed, Robert
Richards, Evan
Robertson, Kathleen
Roller, Alma
Sherman, Jack
Staalman, Virginia
Tayman, James
Tucker, Priscilla
Tucker, Stoddard
Walker, Ross
Watson, Neal
Watts, Richard
Weston, Phillip
Winslow, Edith
Winslow, Conrad
Woodson, W. T., Jr.
Young, Frank

JUNIOR CLASS

SECTION II

General and Commercial

OFFICERS

President . . . . . Helen Lamphiear

Vice President . . . . . Elizabeth Dennison

Secretary . . . . . Janice Feagan

Treasurer . . . . . Ruth Sours

Faculty Advisor . . . . . Miss Sarah C. Smoot

MEMBERS

Campbell, Frances
Cross, Elizabeth
Cunningham, Hilda
Dailey, Allene
Dennison, Elizabeth
Dugan, Dorothy
Feagan, Janice
Harris, Louise
Jenkins, Minnie
Kaiser, May
Lamphiear, Helen
Lyle, Rachel
Mathers, Nellie
McMahan, Josephine
Petitt, Lois
Shear, Jane
Sours, Ruth
Staats, Marcia
Thompson, Helene
Walsh, Marian
Watkins, Catherine
White, Ernestine

JUNIOR CLASS

SECTION III

General

OFFICERS

President . . . . . Helen Keyton

Vice President . . . . . June Hines

Secretary . . . . . Elizabeth Mulholland

Treasurer . . . . . Nelson Craun

Faculty Advisor . . . . . Miss Mattie Miller

Substitute . . . . . Mrs. Elizabeth Gates

MEMBERS

Beauchamp, Jean
Bray, Franklin
Breckenridge, Vesper
Byrnes, Mary
Cabaness, Foster
Campbell, Evelyn
Caton, Arthur
Coleman, Robert
Coleman, Fred
Collier, Mildred
Carroll, June
Craun, Nelson
Curtis, Marshall
Denham, Jack
Donohoe, Gilbert
Dulaney, Virginia
Grau, Iola
Grieve, Robert
Griffith, Beulah
Hampton, Louise
Henderson, Doris
Hicks, Hilda
Hines, June
Isom, Spencer
Kahn, Emanuel
Keyton, Helen
Kenyon, Eugene
Kidd, Alford
Kidwell, Rosalyn
Kidwell, Leroy
Loveless, Mary
Mohler, Corinne
Morris, Agnes
Mulholland, Elizabeth
Neff, Edwin
Poland, Annie
Pumphrey, Lester
Reid, Arthur
Richey, Aubrey
Riggs, John
Sagendcrf, Packard
Sutphin, Galen
Taylor, Willard
Wakefield, Florence
Wells, Mae
Wiley, Frances
Wooster, Warren

JUNIOR CLASS

SECTION IV

General

OFFICERS

President . . . . . Walter Sherwood

Vice President . . . . . James Pizzarelle

Secretary . . . . . Irene Gheen

Treasurer . . . . . .Walter Buckley

Faculty Advisor . . . . . Miss Emma Baber

MEMBERS

Baughman, Charles
Bell, Evelyn
Bennett, Annalee
Berry, Vance
Blue, Joseph
Buckley, John
Buckley, Walter
Carper, Mary
Coleman, Ervin
Deavers, Carlin
Denny, John
Detwiler, Louise
Dimsey, Laura
Dobson, Samuel
Dumaine, Gabriel
Ebhardt, William
English, Garland
Gheen, Irene
Hallman, Herbert
Jarrett, Hugh
Jenkins, Agnes
Johnson, James
Kidwell, Nolan
Linton, Mabel
McCarthy, Joseph
Millner, Jane
O'Neill, Vernon
Pizzarelle, James
Reid, Beulah
Rice, Albert
Richey, Evy Jane
Rodier, Mary
Sabacky, June
Scrivener, Nancy
Shepherd, Edward
Sherwood, Quentin
Sherwood, Walter
Simpson, Margaret
Smith, Robert
Staalman, Wessel
Waggoner, Marjorie
Waple, George Henry
Ward, Lyell
Warfield, Helen
Weatherholtz, Tray

Leslie Butler
President

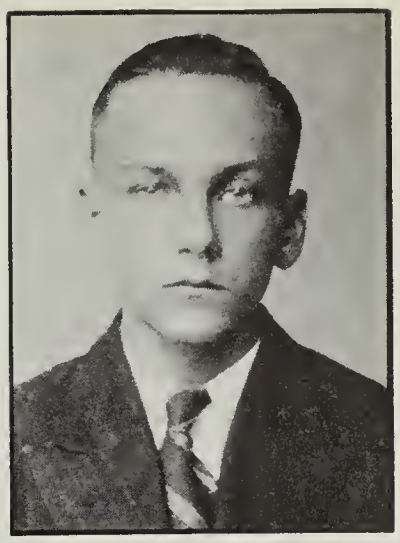

Ronald Blake
Vice President

SOPHOMORE

Mr. Roger Copeland
Faculty Advisor

CLASS

Ethey Wyant
Secretary

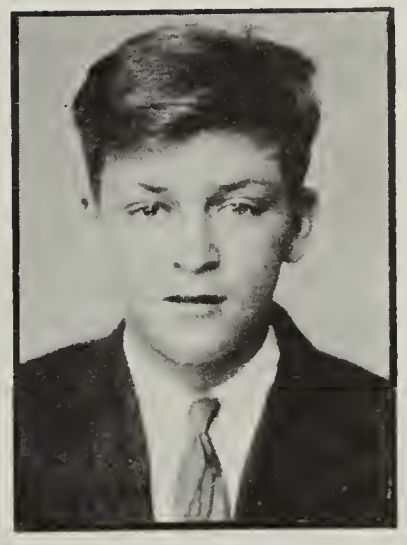

Joseph McCoy
Treasurer

SOPHOMORE CLASS

SECTION I

Academic

OFFICERS

President . . . . . Stacy Sherwood

Vice President . . . . . Wise Kelly

Secretary . . . . . Edith Farr

Treasurer . . . . . Betty Adams

Faculty Advisor . . . . . Mr. W. S. Lawson

MEMBERS

Adams, Betty
Bates, James
Bell, Raymond
Blake, Ronald
Brandt, Jean
Buckley, Cora
Burner, Albert
Cather, Elva
Conley, Owen
Cullen, James
Fuqua, Ivan
Farr, Edith
Farris, Beatrice
Green, Mary Ann
Henderson, Vera
Kelly, Wise
Lawson, Grace
Leatherland, William
Lee, Spencer
Leigh, Charles
McCreery, Lester
Miller, Alfred
Myers, Hazel
Neilan, Donald
Orrison, James
Paine, Robert
Sagendorf, Jack
Senes, Phillip
Sherwood, Stacy
Smith, Barron
Staalman, Mary
Stanton, Winthrop
Stull, Doris
Woltz, Shreve

SOPHOMORE CLASS

SECTION II

Commercial

OFFICERS

President . . . . . Ralph Sargent

Vice President . . . . . Dorothy Dennison

Secretary . . . . . Ethel Wyant

Treasurer . . . . . Mary Lee Wiley

Faculty Advisor . . . . . Miss Adelle Mansfield

MEMBERS

Anderson, Eloise
Aycock, Gladys
Bonner, Esther
Creekmore, Ethel
Cross, Geraldine
Dennison, Dorothy
Dugard, Maurice
Feagan, Mary
Fritter, Madeline
Hollis, Doris
Hottle, Norma
Magner, Theresa
McAleer, Earl
McCoy, Joseph
Melvin, Lois
Merriman, Catherine
Moser, Bertha
Newman, Tedrow
Parrish, Lillian
Peyron, Charlotte
Proffitt, Margaret
Richey, Elmer
Robey, James
Robey, Maxine
Ross, Russell
Sargent, Ralph
Shaw, Frances
Stanton, Justine
Swartz, Isabel
Thompson, Willard
Wiley, Mary Lee
Wyant, Ethel

SOPHOMORE CLASS

SECTION III

Commercial and General

OFFICERS

President . . . . . Leslie Butler

Vice President . . . . . Leonard Senseney

Secretary . . . . . Mildred Clinton

Treasurer . . . . . Hubert Hallman

Faculty Advisor . . . . . Mrs. Dorcas Lawson

MEMBERS

Butler, Leslie
Clinton, Mildred
Denham, Jane
Dodson, James
Evans, Estella
Fritter, Mary Alice
Frye, Readus
Gay, Hugh
Graves, Jean
Griffith, Aleen
Hallman, Hubert
Harne, Blaine
Jones, Franklin
Kidd, Dorothy
Lane, Richard
Limerick, Clifford
Linney, Margaret
Maley, Stewart
Menefee, Eva
Pruitt, Virginia
Raynes, Ruby
Riggles, Priscilla
Rodier, Vernon
Rose, Melvin
Rubright, Leonard
Senseney, Leonard
Sheads, Elsie
Sheets, Kenneth
Sutphin, Ardell
Thompson, Russell
Thompson, Walton
Vermillion, Mary
Vernon, Elizabeth
Watkins, John
Weatherholtz, Warren
Woltz, Sada
Yantis, Howard
Young, Melvin

SOPHOMORE CLASS

SECTION IV

General

OFFICERS

President . . . . . Alline Davis

Vice President . . . . . Helen Carr

Secretary . . . . . Doris Sutphin

Treasurer . . . . . Roy Sparks

Faculty Advisor . . . . . Mr. W. S. Dowling

MEMBERS

Ambler, Lillian
Beard, William
Beckner, Lenna
Blue, Edna
Brown, Richard
Buckely, Hilda
Burns, Gracie
Carr, Helen
Cobb, Edgar
Davis, Alline
Deavers, Louise
Detwiler, Oscar
Fairfax, Fern
Fletcher, Anna
Hall, Gloria
Harris, La Verne
Hartless, Glenda
Hollis, William
Hutchison, Randolph
Hylton, Frances
Jerman, Eva
Miller, Bernice
Myers, Ethel
Pearson, Raymond
Pettit, Eva
Polen, Curtis
Polen, Meredith
Proffitt, Martha
Robertson, Richard
Sparks, Roy
Sutphin, Doris
Sutphin, Jack
Timms, Douglas
Wells, Sarah

Conrad Allman
President

Paul Bowman
Vice President

FRESHMAN

Mrs. Adele Copeland
Sponsor

CLASS

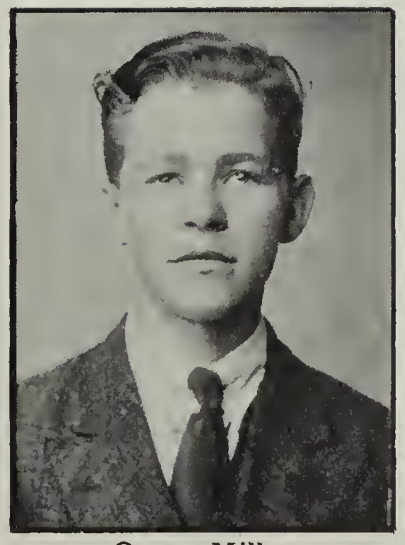

Oscar Miller
Secretary

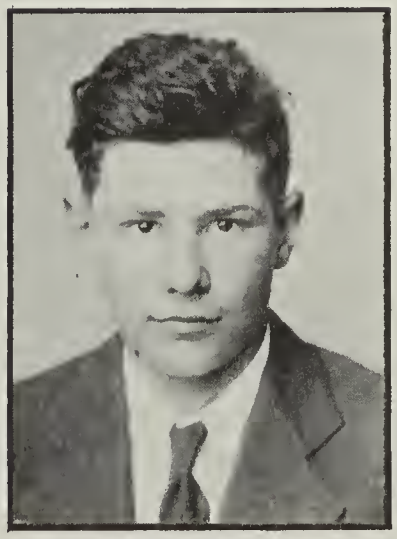

Evans Rector
Treasurer

FRESHMAN CLASS

SECTION I

OFFICERS

President . . . . . Selma Ankers

Vice President . . . . . Audrey Faulk

Secretary . . . . . Emory Chesley

Treasurer . . . . . .Charlotte Bray

Faculty Advisor . . . . . Mrs. Adele Copeland

MEMBERS

Allman, Conrad
Ankers, Selma
Barclay, William
Beach, Esther
Blandford, George
Bowman, Virginia
Bray, Charlotte
Chesley, Emory
Christian, Kate
Christian, Lewis
DeJarnette, Ruth
Devine, Doris
Dyer, Paul
Faulk, Audrey
Ferguson, Evelyn
Fritter, Margaret
Godfrey, Mary
Hall, Margaret
Helms, Robert
Higdon, Ellen
Kirby, Elgin
Pumphrey, Margaret
Robey, Frances May
Rollins, Carl
Rubright, Ernest
Smith, Alice
Sutherland, Stanley
Taylor, Edna
Taylor, Gladys
Tobin, Marjorie
Tucker, Mary
Walker, Robert
Whalen, Virginia Lee
Williams, Jean
Wooster, Estelle
Wrenn, Martha
Yowell, Earl

FRESHMAN CLASS

SECTION II

OFFICERS

President . . . . . Frederick Thompson

Vice President . . . . . Loren Keeffe

Secretary . . . . . Mildred Carrico

Treasurer . . . . . Elvin Louk

Faculty Advisor . . . . . Mrs. Katherine Hopper

MEMBERS

Adair, Eleanor
Allen, Barbara
Barham, James
Beach, Henrietta
Bennet, Virginia John
Blevins, Joseph
Carrico, Mildred
Cobb, Melvin
Cockerham, Ruth
Dean, Eileen
Denny, George
Farr, Ann
Ferguson, Shannon
Flatford, Elaine
Freeman, Eugene
Haar, Fairfax
Hailman, Velma
Howdershell, Jean
Hummer, Katherine
Johnson, Edith
Keeffe, Loren
Louk, Elvin
Mock, Elaine
Myers, Ray
Payne, Mary Alice
Ryman, Isaac
Saunders, Donald
Shugars, Jackson
Thomas, Ralph
Thompson, Daniel
Thompson, Frederick
Weeks, Floyd
Wiley, Edgar
Wise, Mary

FRESHMAN CLASS

SECTION III

OFFICERS

President . . . . . John Faucette

Vice President . . . . . Mack Wooster

Secretary . . . . . Louise McCarthy

Treasurer . . . . . Betty Thurman

Faculty Advisor . . . . . Miss Mary Leigh Hubbard

MEMBERS

Anderson, Ernest
Barham, Lois
Baughman, Christine
Bennett, Ashby
Clark, Augusta
Cooke, Maurice
Craig, Mary
Day, Paul
Deayers, Albert
Deshayes, Louis
Faucette, John
Faulk, Grover
Fullerton, Rudd
Good, Jeanne
Gwaltney, Jacklyn
Hunsberger, John
Johnson, Ruth
LaDue, George
Louk, Ralph
McCarthy, Louise
Rhodes, Claude
Rice, Eugenia
Robertson, Dorothy
Sargent, James
Shepherd, Phenetta
Sours, Leonard
Sudduth, Betty
Thurman, Betty
Timms, Billy
Timms, Virginia
Tucker, Frederick
Watson, Priscilla
Watts, Howard
Wooster, Mack

FRESHMAN CLASS

SECTION IV

OFFICERS

President . . . . . Ray Dixon

Vice President . . . . . Louise Gott

Secretary . . . . . Martha Worley

Treasurer . . . . . Laura Mohler

Faculty Advisor . . . . . Miss Laura Jeter Parker

MEMBERS

Bayliss, Florence
Caperton, Elsie
Cornwell, Agnes
Crouch, Harry
Curtis, Mildred
Day, Dorothy
Dixon, Ray
Dove, Louise
Fox, Ethel
Gott, Louise
Grau, James
Hawkins, Vivian
Henry, Evelyn
Henry, Lillie
Hilliard, Dorothy
Hottle, Edith
Hughes, John
Hylton, Douglas
Iglehart, Margaret
Kenyon, Wendell
Lippard, Eugene
McGuin, Richard
Mohler, Laura
Myers, Dulcie Marie
Myers, Mary
Pearson, Everett
Quirk, Mary
Rector, Evans
Roberts, Robert
Robinson, Neta
Sutherland, Elmer
Weatherholtz, Rubin

Martha Worley

FRESHMAN CLASS

SECTION V

OFFICERS

President . . . . . Louise Croson

Vice President . . . . . Edward Anderson

Secretary . . . . . Roy White

Treasurer . . . . . Warren Gooding

Faculty Advisor . . . . . Mrs. Mildred Leigh

MEMBERS

Anderson, Edward
Berry, Charles
Blinkhorn, Mary
Campbell, Doris
Croson, Louise
Darne, George
Davis, Frances
Gooding, Warren
Green, Marion
Harrison, Jane
Mathers, Donald
Many, William
Metzger, John
Mudd, Howard
Pearson, Willard
Pegelow, Mary
Raines, Vanderbilt
Rector, Louis
Robey, Frances
Rose, Polie
Senes, Andrew
Sheads, Delbert
Sowell, Charles
Sutphin, Paul
Swartz, Lorraine
Thompson, Bertha
Watt, Egbert
White, Roy
Wiesman, Elizabeth
Wright, Hector

FRESHMAN CLASS

SECTION VI

OFFICERS

President . . . . . James Hines

Vice President . . . . . Oscar Miller

Secretary . . . . . Vernon Pearson

Treasurer . . . . . Walton Robertson

Faculty Advisor . . . . . Mrs. Pearle Hart

MEMBERS

Alexander, Roger
Bowman, Paul
Brown, Kenneth
Burton, Elmie
Clancy, Justin
Clifford, Herbert
De Busk, Omah
Dodson, Clarke
Drake, Robert
Franklin, Edgar
Goodspeed, Rachel
Groves, Roy
Hamill, John
Hartley, Frank
Hines, James
Johnson, Eunice
Johnson, Sterling
Kahn, Leon
Limerick, Warren
Lunsford, Robert
Magner, Helen
Maley, John
Miller, Oscar
Pearson, Vernon
Rembling, Maurice
Roberson, Walton
Roberson, Warren
Schuerman, Cortice
Slaughter, Maxine
Stuart, Burton
Sutphin, Elmer
Thompson, Robert
Trumble, Roy

B. Graham

B. Graham

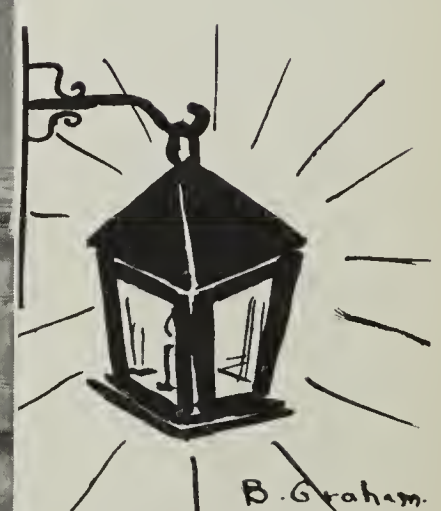
B. Graham.

Athletics

James Brownstein
President

The Athletic Association of Fairfax High School has been organized this spring to promote, finance, plan and execute the general athletic activities of the school, both interscholastic and intramural. It is hoped that through the endeavors of this organization the school, with the assistance of interested patrons and friends, may immediately raise one thousand dollars to be used in equipping a football team to represent Fairfax High School next fall. May we ask pupils, patrons and friends to lend a helping hand?

GIRLS' BASKETBALL TEAM
1937-'38

Captain . . . . . Margaret Porch

Manager . . . . . Martha Gicker

Coach . . . . . Mrs. Adele P. Copeland

TEAM

FORWARDS:

Jean Brandt
Helen Wilson
Louise Fincen

CENTERS:

Margaret Porch
Beulah Reid
Charlotte Bray
Martha Wrenn

GUARDS:

Betty Adams
Evy Jane Richey
Ethel Robey
Evelyn Bell
Ann Farr
Priscilla Watson
Ethel Myers
Nancy Scrivener

BOYS' BASKETBALL TEAM
1937-'38

Captain . . . . . Wessel Staalman

Manager . . . . . Jack Pherson

Assistant Manager . . . . . William Ebhardt

Coach . . . . . Mr. W. S. Lawson

TEAM

FORWARDS:

Leslie Butler
Walter Buckley
Ferguson Fairfax
Ross Walker

CENTERS:

Edwin Neff
Edwin Burner

GUARDS:

Gene Hailman
George Waple
Walter Sherwood
Wessel Staalman

BOYS' BASEBALL TEAM
1937-'38

Captain . . . . . Walter Sherwood

Manager . . . . . William Ebhardt

Bat Boy and Mascot . . . . . Spencer Lee

Coach . . . . . Mr. W. S. Lawson

TEAM

PITCHERS:
- Walter Sherwood
- Leslie Butler
- Ross Walker

CATCHERS;
- John Murphy
- Wessel Staalman
- Jack Thompson
- Hunton Palmer, Jr.

FIELDERS:
- George Henry Waple
- Nolan Kidwell
- Vernon O'Neill
- Billy Hollis
- Everett Pearson
- James Brownstein
- Jack Sherman

INFIELDERS:
- Phillip Savia
- Aubrey Hutchison
- Walter Buckley
- Stanley Murphy

Activities

VOCATIONAL CLUB PRESIDENTS

OFFICERS

President . . . . . William Tillinghast

Vice President . . . . . James Brownstein

Secretary . . . . . Mason Grove

Treasurer . . . . . Betty Brandt

Faculty Advisor . . . . . .Miss Martha Reely

CLUB	PRESIDENT	FACULTY ADVISOR
Agriculture	James Brownstein	Roger Copeland
Allied Public Service-Group I	Stanley Murphy	Mrs. Adele P. Copeland
Allied Public Service-Group II	Ted Jackson	R. B. Walker
Auto Mechanics	Nelson Craun	W. J. Dowling
Aviation (Girls)	Louise Fincen	Miss Emma Baber
Aviation (Boys)	Evan Richards	Carl Levin
Banking	Mason Grove	Mrs. Katherine E. Hopper
Beauty Culture	Margaret Simpson	Miss Jeter Parker
Electricity	Kenneth Dyer	W. S. Lawson
Home Arts	Alice Watkins	Mrs. Harriet Gordon
Journalism	Betty Brandt	Miss Roberdeau Allison
Library	Alma Roller	Miss Hetty Skelton
Music and Fine Arts	Louise Hampton	Mrs. Pearle Hart
Nursing	Pauline McGuin	Miss Mary O. Ambler
Professions	Richard Watts	.Mrs. Adele Copeland
Professional Sports	Walter Buckley	Miss Martha E. Reely
Radio	Wm. Tillinghast	Gordon E. Smith
Salesmanship	Helen Keyton	Mrs. Margaret Swetnam
Scientific	Wm. Keeffe	Mrs. Dorcas Lawson
Secretarial-Group I	Mabel Linton	Miss Sarah Smoot
Secretarial-Group II	Lois Pettit	Miss Adelle Mansfield
Secretarial-Group III	Jane Millner	Miss Mary Leigh Hubbard
Shop	John Murphy	W. J. Dowling
Teaching	Kathleen Robertson	Mrs. Katherine E. Hopper
Woodwork	Cortice Schuerman	W. S. Lawson

AGRICULTURE CLUB

OFFICERS

President . . . . . Jimmy Brownstein

Vice President . . . . . Edwin Neff

Secretary-Treasurer . . . . . Aubrey Richey

Faculty Advisor . . . . . Mr. Roger Copeland

MEMBERS

Brownstein, Jimmy
Bowman, Paul
Cabiniss, Foster
Caton, Author
Clancy, Justin
Cobb, Edgar
Cornet, Roy
Foucette, John
Isom, Spencer
Jones, Franklin
Kenyon, Eugene
Kidd, Alfred
Lee, Spencer
Lippard, Eugene
McGuin, Richard
Metzer, John
Miller, Alfred
Neff, Edwin
Roberts, Robert
Smith, Bob
Polen, Meredith
Polen, Curtis
Richey, Aubrey
Rodier, Vernon
Ryman, Isaac
Timms, Billy
Weatherholtz, Rubin
Weatherholtz, Tray
Weatherholtz, Warren

ALLIED PUBLIC SERVICE

GROUP I

OFFICERS

President . . . . . Stanley Murphy

Vice President . . . . . Walter Moreland

Secretary . . . . . John Ghant

Treasurer . . . . . Claude Beach

Faculty Advisor . . . . . Mrs. Adele Copeland

MEMBERS

Beach, Claude
Barham, James
Dumaine, Gabriel
Ebhart, William
Moreland, Walter
O'Neil, Vernon
Savia, Phillip
Shephard, Edward
Walsh, Wilson
Watson, Neal
Young, Frank

ALLIED PUBLIC SERVICE

GROUP II

OFFICERS

President . . . . . Ted Jackson

Vice President . . . . . Ross Walker

Secretary . . . . . Vance Berry

Faculty Advisor . . . . . Mr. R. B. Walker

MEMBERS

Blake, Ronald
Brown, Earl
Burner, Albert
Crouch, Harry
Deavers, Albert
Detwiler, Oscar
Dodson, James
Frye, Readus
Hamill, John
Kahn, Leon
Lane, Richard
Leatherland, William
Limerick, Clifford
McCoy, Joe
Neilan, Donald
Newman, Tedrow
Pearson, Raymond
Ross, Russell
Sargent, Ralph
Senes, Andrew
Sparks, Roy
Watkins, John
Watts, Howard

AUTO MECHANICS

OFFICERS

President . . . . . Nelson Craun

Vice President . . . . . Bill Stewart

Secretary . . . . . Norman Owens

Treasurer . . . . . Frank Swart

Faculty Advisor . . . . . W. J. Dowling

MEMBERS

Beard, William
Burner, Edwin
Cullen, James
Clancy, Justin
Dodson, Clarke
Donohoe, Gilbert
Freeman, Eugene
Franklin, Edgar
Grau, James
Hollis, Billy
Hallman, Herbert
Horne, Blaine
Hutchison, Randolph
Keeffe, Loren
Lisenbee, James
Marshall, Boyd
McCarthy, Joseph
Moser, Willard
Maley, Stewart
Myers, Roy
McMahan, Ben
Owens, Norman
Palmer, Hunton
Reid, Arthur
Robertson, Richard
Savia, Phillip
Sheads, Delbert
Sutphin, Galen
Sutphin, Elmer
Sutphin, Jack
Swart, Frank
Stuart, Burton
Thompson, Dan
Thompson, Hanford
Thompson, Warner
Thompson, Walton
Thompson, Robert
Tayman, James
Tucker, Frederick
Weeks, Edwin
Weller, Warren

AVIATION CLUB (GIRLS)

OFFICERS

President . . . . . Louise Fincen

Vice President . . . . . Courtney McCollum

Secretary-Treasurer . . . . . June Timms

Reporter . . . . . Velma Miller

Faculty Advisor . . . . . Miss Emma Baber

MEMBERS

Collier, Mildred
Dimsey, Laura
Fincen, Louise
Grau, Iola
Hall, Gloria
Jenkins, Agnes
McCollum, Courtney
Miller, Bernice
Miller, Velma
Petit, Eva
Porch, Margaret
Printz, Katherine
Sheads, Elsie
Thurman, Mary Edith
Timms, June
Wiley, Mary Lee

AVIATION (BOYS)

OFFICERS

President . . . . . Evan Richards

Secretary . . . . . Winthrop Stanton

Treasurer . . . . . Philip Weston

Faculty Advisor . . . . . Mr. Carl Levin

MEMBERS

Anderson, Edward
Bell, Raymond
Bennett, Ashbey
Dixon, Ray
Drake, Robert
Grieve, Robert
Gooding, Warren
Harris, LaVern
Hartley, Frank
Hylton, Douglas
Johnson, Sterling
Kirly, Elgin
Kidwell, Nolan
Many, William
Miller, Oscar
Pearson, Vernon
Pearson, Everett
Rector, Evans
Richards, Evan
Rose, Polie
Sargent, James
Stanton, Winthrop
Sheets, Kenneth
Timms, Douglas
Yowell, Earl
Rhodes, Claude
Deshayes, Louis
Affleck, John

BANKING CLUB

OFFICERS

President . . . . . Mason Grove

Vice President . . . . . Jimmy Nickell

Secretary-Treasurer . . . . . Carroll Norfolk

Faculty Advisor . . . . . Mrs. Katherine E. Hopper

MEMBERS

Davis, Cofer
Dyer, Paul
Nickell, Jimmy
Norfolk, Carroll
Rubright, Ernest
Sherwood, Stacy
Sutherland, Elmer
Sutherland, Stanley

BEAUTY CULTURE CLUB

OFFICERS

President . . . . . Margaret Simpson

Vice President . . . . . .Catherine McClanahan

Secretary-Treasurer . . . . . Martha Gicker

Faculty Advisor . . . . . Miss Jeter Parker

MEMBERS

Ambler, Lillian
Bell, Evelyn
Blinkhorn, Mary
Burns, Gracie
Cunningham, Hilda
Campbell, Frances
Cross, Geraldine
Croson, Louise
Detwiler, Louise
Denison, Elizabeth
Denham, Jane
Dugan, Dorothy
Dean, Eileen
De Jarnette, Ruth
Deavers, Louise
Evans, Estella
Feagan, Janice
Fletcher, Anna
Gott, Louise
Good, Jeanne
Green, Mary Ann
Graves, Jean
Gicker, Martha
Hines, June
Hottle, Norma
Jerman, Eva
Kidwell, Rosalyn
La Due, Mary
La Due, Louise
McClanahan, Catherine
McCoy, Leola
Myers, Ethel
Moler, Laura
Myers, Mary
Morland, Louise
Mulholland, Elizabeth
Mathers, Nellie
Mohler, Corrine
McMahan, Josephine
Nichols, Virginia
Poland, Annie
Robertson, Dorothy
Rice, Eugenia
Riggles, Elizabeth
Robey, Ethel
Rodier, Mary
Reid, Tommy
Sabacky, June
Sours, Ruth
Simpson, Margaret
Serrin, June
Triplett, Natalie
Thurman, Betty
Vermillian, Mary
Worley, Martha
Wrenn, Martha
Woltz, Sada
Wells, Mae
Waggoner, Marjorie
Walsh, Marion

ELECTRICAL ENGINEERING CLUB

OFFICERS

President . . . . . Kenneth Dyer

Vice President . . . . . Douglas Shepherd

Secretary-Treasurer . . . . . John Riggs

Faculty Advisor . . . . . W. S. Lawson

MEMBERS

Bates, Jim
Brown, Richard
Buckley, John
Butts, Chauncey
Carroll, Charles
Curtis, Marshall
Darne, George
Day, Paul
Dodson, Sam
Dyer, Kenneth
Fairfax, Ferguson
Fox, Warren
Hunsberger, John
Johnson, James
McCreery, Lester
Rector, Louis
Riggs, John
Sagendorf, Jack
Shepherd, Douglas
Sherman, Jack
Thompson, Jack
Walker, Lester
Winslow, Conrad

HOME ARTS CLUB

OFFICERS

President . . . . . Alice Watkins

Vice President . . . . . Anne Curtis

Secretary-Treasurer . . . . . Dulcie Marie Myers

Faculty Advisor . . . . . Mrs. Harriet Gordon

MEMBERS

Beauchamp, Jean
Beckner, Martha
Bell, Louise
Carr, Helen
Ferguson, Evelyn
Gheen, Irene
Hollis, Doris
Hollis, Mary Frances
Horne, Muriel
Staalman, Mary
Staalman, Virginia
Stanton, Martha
Sutphin, Doris
Tucker, Priscilla
Watkins, Alice
Watkins, Catherine
Windslow, Edith

JOURNALISM CLUB

OFFICERS

President . . . . . Betty Brandt

Vice President . . . . . Wallace Jett

Secretary . . . . . Virginia John Bennet

Treasurer . . . . . Jean Brandt

Faculty Advisor . . . . . Miss Roberdeau Allison

MEMBERS

Adams, Bert
Adams, Betty
Ankers, Selma
Bennet, Mary
Bennet, Virginia John
Brandt, Betty
Brandt, Jean
Butler, Nina
Creekmore, Ethel
Dawson, Jane
Dennison, Dorothy
Dryden, Bill
Farr, Ann
Farr, Edith
Haar, Fairfax
Hartless, Glenda Mae
Jett, Wallace
Linney, Margaret
Parrish, Lillian
Peyron, Charlotte
Pherson, Jack
Smith, Barron
Swartz, Isabell
Tobin, Marjorie
Watson, Priscilla
Wilson, Helen
Wise, Mary
Woodson, W. T.
Wooster, Warren

LIBRARY GROUP

OFFICERS

President . . . . . Alma Roller

Vice President . . . . . Mildred Burke

Secretary-Treasurer . . . . . Elane Bonner

Faculty Advisor . . . . . Miss Hetty Skelton

MEMBERS

Bonner, Elane
Bowman, Virginia
Burke, Mildred
Carrico, Mildred
Fuqua, Evelyn
Howdershell, Jean
Johnson, Edith
Loveless, Mary
Orrison, Nancy Lee
Roller, Alma

MUSIC AND FINE ARTS CLUB

OFFICERS

President . . . . . Louise Hampton

Vice President . . . . . Frances Shaw

Secretary-Treasurer . . . . . Katherine Merriman

Faculty Advisor . . . . . Mrs. Pearle Hart

MEMBERS

Aycock, Gladys
DeBusk, Omah
Campbell, Evelyn
Carroll, June
Fritter, Madeline
Hampton, Louise
Hylton, Francis
Merriman, Katherine
Proffitt, Margaret
Shaw, Frances
Wakefield, Florence
Wells, Sara
Clinton, Mildred
Graham, Betty
Stanford, Betty Lee

NURSING CLUB

OFFICERS

President . . . . . Pauline McGuin

Vice President . . . . . Helen Wickline

Secretary . . . . . Charlotte Bray

Treasurer . . . . . Lorraine Crouch

Faculty Advisor . . . . . Miss Mary O. Ambler

MEMBERS

Barham, Lois
Beahm, Vivian
Baughman, Christine
Caperton, Elsie
Cockerham, Ruth
Cornwell, Agnes
Craig, Mary
Crouch, Lorraine
Devine, Doris
Dove, Louise
Faulk, Audrey
Feagan, Mary
Fritter, Mary A.
Green, Marion
Griffith, Aleen
Griffith, Beulah
Henderson, Doris
Hummer, Katherine
Hilliard, Dorothy
Johnson, Ruth
Kaiser, May
Magner, Theresa
Mahoney, Virginia
McCarthy, Louise
McGuin, Pauline
Menefee, Eva
Quirk, Mary
Ritchie, Eva Jane
Steele, Doris
Taylor, Edna
Taylor, Gladys
Warfield, Helen
Weatherholtz, Ruby
Wickline, Helen
Wiley, Frances
Wyant, Ethel

PROFESSIONS CLUB

OFFICERS

President . . . . . Richard Watts

Vice President . . . . . Wise Kelley

Secretary . . . . . Howard Yantis

Treasurer . . . . . Phillip Weston

Faculty Advisor . . . . . Mrs. Adele Copeland

LAW - Elvin Louk, Leader

MEMBERS

Helms, Robert
Kelly, Wise
Louk, Elvin
Louk, Ralph
Paine, Robert
Senes, Phillip
Shugars, Jackson
Wooster, Mack

MEDICINE - Elva Cather, Leader

MEMBERS

Allman, Conrad
Cather, Elva
Gay, Hugh
Hailman, Eugene
La Due, George
Watts, Richard
Weston, Phillip

PROFESSIONAL SPORTS CLUB

OFFICERS

President . . . . . Walter Buckley

Vice President . . . . . Aubrey Hutchison

Secretary-Treasurer . . . . . Walter Sherwood

Faculty Advisors . . . . . Miss Martha Reely
Mr. W. S. Lawson

MEMBERS

Butler, Leslie
Coleman, Fred
Denny, John
Fairfax, Ferguson
Hartley, Frank
Hollis, Billy
Jones, Frank
Maxwell, Carl
McAleer, Earl
Murphy, John
Pherson, Jack
Pumphrey, Lester
Rembling, Bob
Robey, James
Rose, Melvin
Staalman, Wessel
Thompson, Jack
Thompson, Willard
Waple, George

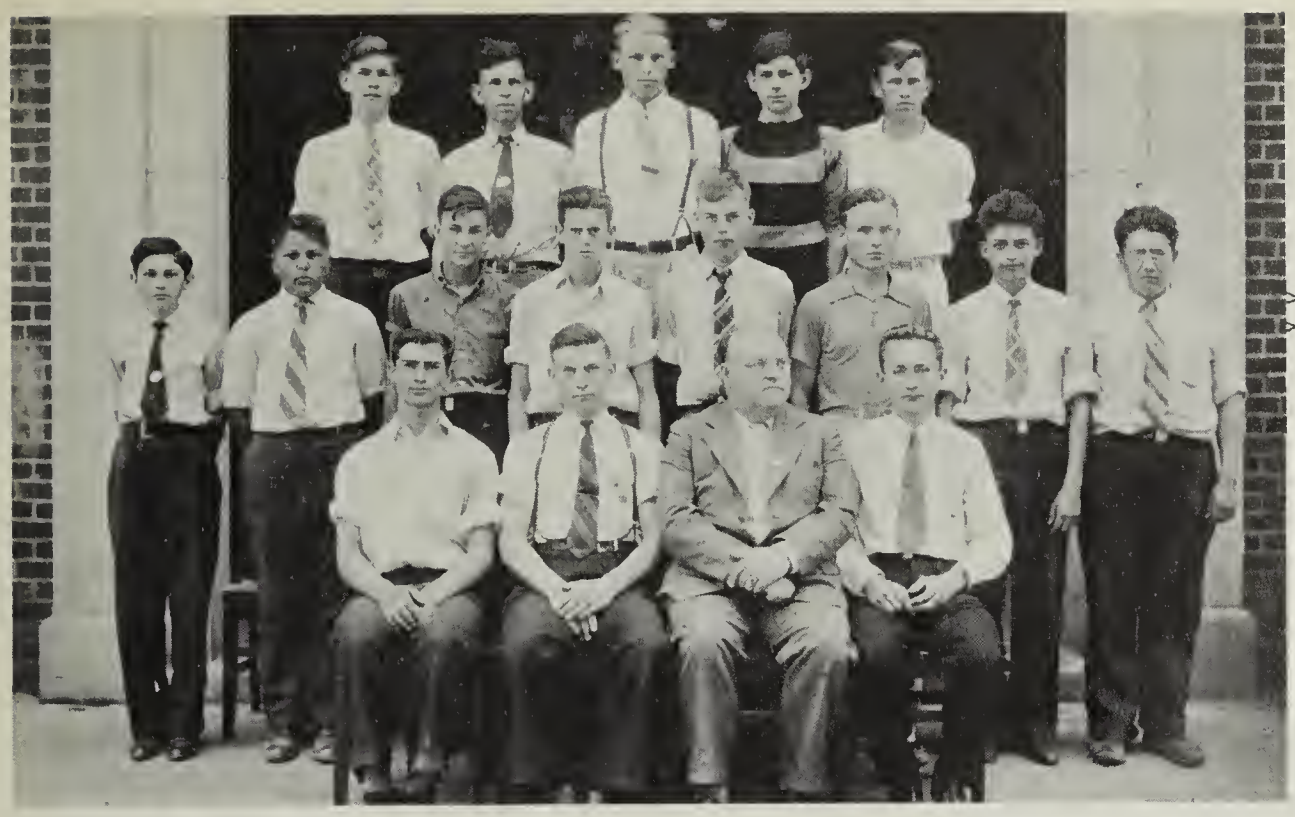

RADIO GROUP

OFFICERS

President . . . . . William Tillinghast

Vice President . . . . . Hugh Jarrett

Secretary-Treasurer . . . . . Neville Dove

Faculty Advisor . . . . . Mr. Gordon E. Smith

MEMBERS

Berry, Charles
Brown, Earl
Cobb, Melvin
Grimm, Paul
Groff, Robert
Kahn, Emmanuel
Reynolds, Wyvan
Raines, Van
Rice, Albert
Ritchie, Elmer
Sowell, William
Thompson, Samuel
Wilson, Philip
Young, Melvin

SALESMANSHIP CLUB

OFFICERS

President . . . . . Helen Keyton

Vice President . . . . . Ruby Raynes

Secretary-Treasurer . . . . . Elizabeth Vernon

Faculty Advisor . . . . . Mrs. Margaret Swetnam

MEMBERS

Blue, Edna
Buckley, Hilda
Davis, Allene
Davis, Frances
Dailey, Allene
Fairfax, Fern
Goodspeed, Rachel
Harrison, Jane
Jenkins, Minnie
Keyton, Helen
Lippard, Drusilla
Melvin, Lois
Raynes, Ruby
Pegelow, Mary Anne
Riggles, Priscilla
Vernon, Elizabeth
Weir, Oliver

SCIENTIFIC RESEARCH GROUP

OFFICERS

President . . . . . William Keeffe

Vice President . . . . . Dan Hawxhurst

Secretary-Treasurer . . . . . Jane Denham

Faculty Advisor . . . . . Mrs. Dorcas Lawson

MEMBERS

Coleman, Robert
Denham, Jane
Hawxhurst, Dan
Keeffe, William
Sowell, William
Woltz, Shreve

SECRETARIAL CLUB

GROUP I

OFFICERS

President . . . . . Mabel Linton

Vice President . . . . . Eula Garrison

Secretary-Treasurer . . . . . Mary Harmon

Faculty Advisor . . . . . Miss Sarah Smoot

MEMBERS

Adair, Eleanor
Beach, Henrietta
Cross, Elizabeth
Day, Dorothy
Fritter, Margaret
Garrison, Eula
Hall, Margaret
Harmon, Mary
Harris, Louise
Hawkins, Vivian
Henry, Lillie
Iglehart, Margaret
Johnson, Eunice
Lamphiear, Helen
Linton, Mabel
Lyle, Rachel
Pruett, Virginia
Robinson, Neta
Shear, Jane

SECRETARIAL CLUB

GROUP II

OFFICERS

President . . . . . Lois Petitt

Vice President . . . . . Ethel Fox

Secretary . . . . . Nancy Scrivener

Faculty Advisor . . . . . Miss Adelle Mansfield

MEMBERS

Bontz, Bernice
Burton, Elmie
Flatford, Elaine
Fox, Ethel
Hottle, Edith
Myers, Dulcie Marie
Payne, Mary Alice
Pumphrey, Margaret
Robey, Frances
Robey, Maxine
Scrivener, Nancy
Slaughter, Maxine
Staats, Marcia
Swartz, Lorraine
Timms, Virginia
Whalen, Virginia Lee
White, Ernestine
Wooster, Estelle
Petitt, Lois

SECRETARIAL CLUB

GROUP III

OFFICERS

President . . . . . Jane Millner

Vice President . . . . . Helene Thompson

Secretary . . . . . Alice Smith

Treasurer . . . . . Virginia Dulaney

Faculty Advisor . . . . . Miss Mary Leigh Hubbard

MEMBERS

Bayliss, Florence
Beach, Esther
Campbell, Doris May
Donahoe, Mary
Dulaney, Virginia
Gwaltney, Jacklyn
Kidd, Dorothy
Mock, Elaine
Proffitt, Martha
Shepherd, Phenetta
Smith, Alice
Sudduth, Betty
Thompson, Bertha
Thompson, Helene
Williams, Jean

SHOP GROUP

OFFICERS

President . . . . . John Murphy

Vice President . . . . . .Franklin Bray

Secretary-Treasurer . . . . . .Vesper Breckenridge

Faculty Advisor . . . . . .W. J. Dowling

MEMBERS

Coleman, Ervin
Denny, John
Franklin, Edgar
Fullerton, Rudd
Hallman, Hubert
Gantt, John
Keyton, Paul
Mathers, Donald
Roberson, Warren
Senseney, Leonard
Stuart, Burton
Taylor, Willard
Thompson, Russell
Trumble, Roy

TEACHING

OFFICERS

President . . . . . Kathleen Robertson

Vice President . . . . . Vera Henderson

Secretary . . . . . Beatrice Farris

Treasurer . . . . . Grace Lawson

Faculty Advisor . . . . . Mrs. Katherine Hopper

MEMBERS

Anderson, Eloise
Beckner, Lenna
Buckley, Cora
Curtis, Mildred
Farris, Beatrice
Hailman, Velma
Henderson, Vera
Higdon, Mary Ellen
Lawson, Grace
Magner, Helen
Myers, Hazel
Neff, Gladys
Robey, Frances
Stull, Doris
Tucker, Mary

WOOD WORK

OFFICERS

President . . . . . Cortice Schuerman

Vice President . . . . . Roy White

Secretary . . . . . Leonard Sours

Treasurer . . . . . Charles Boughman

Faculty Advisor . . . . . Mr. W. S. Lawson

MEMBERS

Anderson, Ernest
Boughman, Charles
Brown, Kenneth
Denny, George
Ferguson, Shannon
Faulk, Grover
Hines, James
Harris, William
Mudd, Howard
Pearson, Willard
Robertson, Walton
Schuerman, Cortice
White, Roy

SENIOR GLEE CLUB (GIRLS)

President . . . . . Betty Graham

Vice President . . . . . Betty Brandt

Secretary-Treasurer . . . . . Louise Fincen

Librarian . . . . . Velma Miller

Faculty Advisor . . . . . Miss Mattie Miller

MEMBERS

Bennet, Mary
Brandt, Betty
Beckner, Martha
Bell, Louise
Beauchamp, Jean
Bonner, Elane
Beahm, Vivian
Burke, Mildred
Campbell, Evelyn
Carper, Mary
Collier, Mildred
Cross, Elizabeth
Denison, Elizabeth
Detwiler, Louise
Feagan, Janice
Fincen, Louise
Graham, Betty
Hampton, Louise
Hicks, Hilda
Kaiser, May
Lamphiear, Helen
Lippard, Drusilla
Miller, Velma
Mathers, Nellie
McCollum, Courtney
McClanahan, Katherine
Martian, Gladys
Petitt, Lois
Robey, Ethel
Robertson, Kathleen
Roller, Alma
Reid, Beulah
Richey, Evy Jane
Serrin, June
Sours, Ruth
Staats, Martha
Simpson, Margaret
Scrivener, Nancy
Staalman, Virginia
Thurman, Mary Edith
Timms, June
Tucker, Priscilla
Vermillion, Mary
Wells, May
Wiley, Frances
Wilson, Helen
Weir, Olive
Winslow, Edith
Warfield, Helen
Youngs, Edna

JUNIOR GLEE CLUB (GIRLS)

OFFICERS

President . . . . . Betty Adams

Vice President . . . . . Jean Brandt

Secretary . . . . . Elaine Flatford

Treasurer . . . . . Elsie Sheads

Faculty Advisors . . . . . Miss Mattie A. Miller
Mr. W. J. Dowling

MEMBERS

Adair, Eleanor
Adams, Betty
Barham, Lois
Baughman, Christine
Beach, Esther
Beckner, Lena
Bennet, Virginia John
Brandt, Jean
Bray, Charlotte
Buckley, Cora
Caperton, Elsie
Cather, Elva
Clinton, Mildred
Cockerham, Ruth
Clark, Augusta
Craig, Mary
Cross, Geraldine
Denham, Jane
Denison, Dorothy
Farr, Ann
Farr, Edith
Farris, Beatrice
Faulk, Audrey
Feagan, Mary
Ferguson, Evelyn
Flatford, Elaine
Fritter, Margaret
Fritter, Mary Alice
Gaultney, Jacklyn
Gott, Louise
Green, Mary Ann
Hailman, Velma
Hall, Margaret
Harr, Fairfax
Hartless, Glenda
Henderson, Vera
Hottle, Norma
Hummer, Katherine
Johnson, Eunice
Johnson, Ruth
Lawson, Grace
McCarthey, Louise
Miller, Bernice
Mock, Elaine
Moser, Bertha
Myers, Dulcie
Myers, Hazel
Parrish, Lillian
Petitt, Eva
Peyron, Charlotte
Profitt, Margaret
Pumphrey, Margaret
Raynes, Ruby
Rice, Eugenia
Riggles, Elizabeth
Riggles, Priscilla
Roberson, Neta
Robey, Maxine
Shaw, Frances
Sheads, Elsie
Shepherd, Phenetta
Slaughter, Maxine
Staalman, Mary
Stanton, Justine
Stull, Doris
Thurman, Betty
Vernon, Elizabeth
Watson, Priscilla
Whalen, Virginia Lee
Wiley, Mary Lee
Wise, Mary
Woltz, Sada
Wooster, Estell
Worley, Martha

BOYS' GLEE CLUB

OFFICERS

President . . . . . John Murphy

Vice President . . . . . Bert Adams

Secretary . . . . . Evan Richards

Treasurer . . . . . William Ebhardt

Faculty Advisors . . . . . Miss Mattie Miller
Mr. W. J. Dowling

MEMBERS

Adams, Bert
Buckley, Walter
Dryden, Bill
Dumaine, Gabriel
Ebhardt, William
Gantt, John
Hamill, John
Hawxhurst, Daniel
Moreland, Walter
Murphy, John
Murphy, Stanley
Owens, Norman
Pherson, Jack
Pizzarelle, James
Richards, Evan
Savia, Phillip
Shepherd, Mark
Smith, Robert
Sowell, Charles
Walker, Lester
Watts, Richard
White, Roy
Woodson, W. T., Jr.
Wooster, Warren
Young, Frank

ORCHESTRA

Director . . . . . Mr. Walter J. Dowling

MEMBERS

Reynolds, Wyvan . . . . . Piano

Wilson, Helen . . . . . Piano

Mr. Carl W. Levin . . . . . Violin

Jett, Wallace . . . . . Violin

Staalman, Virginia . . . . . .Violin

Feagan, Janice . . . . . Viola

Smith, Robert . . . . . Drum

Murphy, Stanley . . . . . .Drum

Hawxhurst, Dan . . . . . Banjo

HARMONICA CLUB

OFFICERS

President . . . . . Robert Coleman

Vice President . . . . . Evan Richards

Secretary . . . . . Stanley Murphy

Treasurer . . . . . Everett Pearson

Faculty Advisor . . . . . Miss Mattie A. Miller

MEMBERS

Baughman, Charles
Berry, Charles
Coleman, Robert
Dixon, Ray
Hawxhurst, Dan
Johnson, James
Kenyon, Eugene
Murphy, Stanley
Pearson, Everett
Richards, Evan

PHOTOGRAPHY CLUB

OFFICERS

President . . . . . Wallace Jett

Vice President . . . . . Wyvan Reynolds

Secretary-Treasurer . . . . . Dan Hawxhurst

Faculty Advisor . . . . . Mr. W. J. Dowling

MEMBERS

Affleck, John
Davis, Cofer
Hamill, John
Hawxhurst, Dan
Jett, Wallace
Keeffe, William
Lane, Richard
McMahan, Ben
Reynolds, Wyvan
Sowell, William
Stanton, Winthrop
Watson, Neal
Young, Frank

FAIRFAX CHAPTER FUTURE FARMERS OF AMERICA

OFFICERS

President . . . . . Nelson Craun

Vice President . . . . . George Henry Waple

Secretary . . . . . Arthur Caton

Treasurer . . . . . Warren Weller

Reporter . . . . . Vernon Rodier

Sargent-at-Arms . . . . . Wessel Staalman

Faculty Advisor . . . . . Mr. R. H. Copeland

MEMBERS

Bowman, Paul
Bray, Franklin
Butler, Leslie
Cabaniss, Foster
Caton, Arthur
Clancy, Justin
Clifford, Herbert
Craun, Nelson
Dixon, Ray
Faucette, John
Isom, Spencer
Kenyon, Eugene
Kidd, Alford
Lippard, Eugene
Lunsford, Robert
Metzger, John
McGuin, Richard
Neff, Edwin
Pearson, Everett
Rector, Evans
Richey, Aubrey
Rodier, Vernon
Sherwood, Quentin
Staalman, Wessell
Timms, Billy
Waple, George
Ward, Lyell
Weatherholtz, Tray
Weeks, Edwin
Weatherholtz, Warren
Weller, Warren

4-H CLUB

FAIRFAX SENIOR BOYS

OFFICERS

President . . . . . Ronald Blake

Vice President . . . . . Robert Lunsford

Secretary-Treasurer . . . . . Richard Brown

Reporter . . . . . Spencer Lee

Song Leader . . . . . Robert Roberts

Advisor . . . . . Mr. Cockerille

MEMBERS

Anderson, Edward
Berry, Charles
Blake, Ronald
Brown, Richard
Gay, Hugh
Gooding, Warren
Kenyon, Wendell
Lee, Spencer
Lunsford, Robert
Roberts, Robert
Senes, Andrew
Sowell, Charles
Watt, Egbert
White, Roy

TRAFFIC COURT

Captain . . . . . Aubrey Hutchison

Faculty Advisor . . . . . Mr. Gordon E. Smith

MEMBERS

Adams, Bert
Bennett, Annalee
Ebhardt, William
Graham, Betty
Hailman, Eugene
Hutchison, Aubrey
Jett, Wallace
Moreland, Walter
Murphy, John
Murphy, Stanley
Norfolk, Carroll
Pherson, Jack
Pizzarelle, James
Richards, Evan
Savia, Phillips
Sherwood, Quentin
Staalman, Virginia
Waggoner, Marjorie
Walsh, Wilson
Waple, George Henry

CITIZENSHIP CLUB

OFFICERS

President . . . . . June Timms

Vice President . . . . . Louise Fincen

Secretary-Treasurer . . . . . Helen Keyton

Faculty Advisor . . . . . Mr. Gordon E. Smith

MEMBERS

Adams, Betty
Bates, Jim
Blinkhorn, Mary
Barham, Lois
Burton, Elmie
Butler, Leslie
Coleman, Ervin
Cooke, Maurice
Craun, Nelson
Creekmore, Ethel
Croson, Louise
Davis, Allene
Dove, Neville
Fincen, Louise
Fox, Ethel
Garrison, Eula
Graham, Betty
Grove, Mason
Hines, James
Hutchison, Randolph
Iglehart, Margaret
Keyton, Helen
McCarthy, Joseph
Moser, Bertha
Norfolk, Carroll
Printz, Katherine
Reid, Tommy
Remling, Maurice
Richards, Evan
Robey, Frances
Stuart, Bill
Thompson, Buck
Timms, June
Walker, Ross
Whalen, Virginia Lee
Wiley, Edgar
Wise, Mary
Woltz, Sherve
Wooster, Mack
Wooster, Warren
Wyant, Ethel
Yowell, Earl

FAIR FACTS STAFF
1937-'38

Editor-in-Chief . . . . . Mary Bennett

Assistant Editor . . . . . Betty Brandt

Feature Editor . . . . . William Tillinghast

News Editor . . . . . .Betty Graham

Sports Editors . . . . . Tommy Reid
Jack Pherson

Business Manager . . . . . Louise Fincen

Typing Editor . . . . . Mason Grove

Circulation Manager . . . . . Frank Swart

CHEERS TO THE JUNIOR TEAMS

FAIR FACTS

APPRECIATION TO OUR VOCATIONAL SPEAKERS

VOL. III, NO. 5 — FAIRFAX HIGH SCHOOL, FAIRFAX, VIRGINIA — FEBRUARY, 1938

Basketball Team In Second Place

February: Month Of Educational Meetings

The P. T. A. of the Fairfax Elementary School on February 7 held its regular meeting in the elementary school auditorium. The topic of an interesting panel discussion held was "Bridging the Gap Between the Elementary School and High-School." Members of the discussion from Fairfax Elementary School's faculty included Miss Martha Betty, Mrs. Copeland, Mrs. Hooper, and Mr. B. B. Walker. Speakers from the elementary school were Miss Dorothy Ford, Mr McCarty, and Mr J. E. Superman.

Mr McCarty spoke on "The Composite Chart of the Individual Record Sheet" and Miss Ford, "The Classification of Students." Mrs. Copeland's topic was "Test Fundamentals of English Are Expected of a Freshman" and Mrs. Hooper had "The Prerequisite of Mathematics That are Needed by a Freshman." Mr Superman dealt on the "Ninth Grade: "Materials Needed in High School" was given by Miss Betty. "Interpretation" was presented by Mr Walker that is the training of the pupils desired in high schools and said was Mr Smith was chairman of the discussion.

The Northern Virginia Principals' Association met at Manassas on

(Continued on Page 4)

Valentine Tea A Success

Following the regular meeting of the Fairfax High School Association on Monday night, February 14, with at the city school, members of the Instruction club under the members of team faculty advisor Miss Allison served a dinner Tea in the Serving and parlors of the school. The members which attendered in appreciation were Miss Allison who served as used for the served publication, "Fair Facts."

The the team was meeting was by Miss Martha Betty director of Vocational Guidance and Betty Brandt. The table was attractively decorated club spring flowers and candles Gilmer Jill members in serving the refreshments a 2 plus helper of in Second ways included Franklin Watson, Jean Brandt, Betty Fair, Edith Fair, Helen Wilson, Betty Graham, Jack Pherson, Phillip Wilson and John Gatell.

CHAMPION BASKETBALL TEAMS
IN FAIRFAX COUNTY:
FALLS CHURCH BOYS' TEAM
LEE-JACKSON GIRLS' TEAM

F. H. S. CLASSES SEE A NEW "JULIUS CAESAR"

On Wednesday, February 16, the Latin classes club Mrs. Swanson, the Senior Academic English class club Miss Miller, and the Junior Academic English class club Miss Porter, visited the National Theater in Washington and saw the most discussed Shakespeare's production, "Julius Caesar" as presented by the Mercury Theater players.

The new "Julius Caesar" was modern in modern issues, the script was admirably Shakespeare, since the purpose, comedy was discarded, the lighting effects played a significant part in the representation of this great classical tragedy. The usual black velvet sets and scenes was abandoned, and the drama was continuously for two hours. The modern "Caesar" was presented as the Dictator of modern

(Continued from Page 1)

BIRTHDAY PARTY

Jean Miller was under a grand surprise party by the which English team on February 15. Two issues were presented, one of which was discussed which a the Jean which defeat. As many candles as could be put on it. Mr Jones attended the party despite the walls of the express and heard time a the report of disappearance of the cake which could scarcely be present. However there was enough left of said Jean which said Betty a team devil's food cake that afternoon.

GOODBY TO EDWA YOUNGS

Who, goes report the Senior team of Fairfax and goodby to Betty Yeatings also completed the with speed cannot from the ship of February. All club which the Jean worked from the said with to Beach the for the team the said cutting for hold "Fair Facts" said "Ish Kingston." We sincerely appreciate the help and club the success in the games.

GLEE CLUB NEWS

On April 8th the Boys' and Girls' Glee Clubs with the Band Club will go in the hospital to participate in the State town, Festival. All of those to which of the Glee clubs who are eligible, also go. The music that are to be sung by the girls' club are

"A Chinese Tragedy," and "Bandanna Barter."

The boys' club will sing

"We And the Cross Roads and "Images Vista."

The mixed club will sing

"Cossack The Steps in Jones, and "The Merry Dance."

In March there will at hold of Fairfax Elementary School, an elimination hosted to which the following groups, will try for the pick part in to song of the which Fairfax in Richmond

Barbara Miller, from Henderson, Vivian Stallings, Mary Lee Wiley, Martha Porter, Mary Edith Tiernan, Donna which Myers, Mary Ann Deane

The persons who are selected from the elimination contest will sing the two parts of Richmond.

SMOKING BANNED

At the special meeting of the Fairfax County School Board the practice of smoking at the high schools and on school property was changed.

The outcome of the discussion was that the Board banned the privilege of smoking and the use of tobacco in any form from the school and faculty members of the high school.

We must worry this new regulation of the School Board with the changes in mind that only the privilege of smoking of this privilege has been in or a form of condemned practices, we have become accustomed to depriving ourselves of the morning satisfaction derived from the use of tobacco of from special times which that we are which the supervision of or are in any way connected with the school.

—Jack Pherson.

First Place Doubtful To The Last

The Fairfax High School with basketball team is now resting securely in second place in the county standings with a record of nine victories and two defeats in County Championship competition.

The possibility of a tie for said place hinges on the return of the game between Falls Church and Lee-Jackson.

If Lee-Jackson had made Falls Church, and with Falls Church playing without the services of its captain and star, Bobby Gibson, the possibility of an game was probable. Fairfax would be in easy of a three-way tie for this place.

Victory for Falls Church, however, adversatically gave it the championship and the final standing read Falls Church, first, with Fairfax, Lee-Jackson, and Herndon following in this order.

The variety has unfolding about whirly around the year and, which starting of times completed, on these seven victories. Two of the games, however, were at the American University school Nearby Mass and the Washington and Lee variety squad.

We have and the planned hopeful of accepting a game of revenge for these and games in our 41-30 defeat of the A. U. Freshmen, and a 38-14 loss from W. & L. junior variety.

To those of you who are interested in the statistics of the mixed quintet played this far, our team has scored three hundred and ninty (390) points at an average of eleven twenty-eight (11) per game. Ninty five opponents scored nine hundred and ninty-two and eight twenty-four (24) points per game.

Jack Walker from the team is scoring for the strong quintet with 120 points scored in Lee-Jackson and Wheat Straitface, the outpoint, also he said 48 points respectively.

It wouldn't be practical or fair by single the a member of the team as the individual star, since the team itself believes also it is in the morning school of the first players as a total and the Bedrolled Marthe that scored the first.

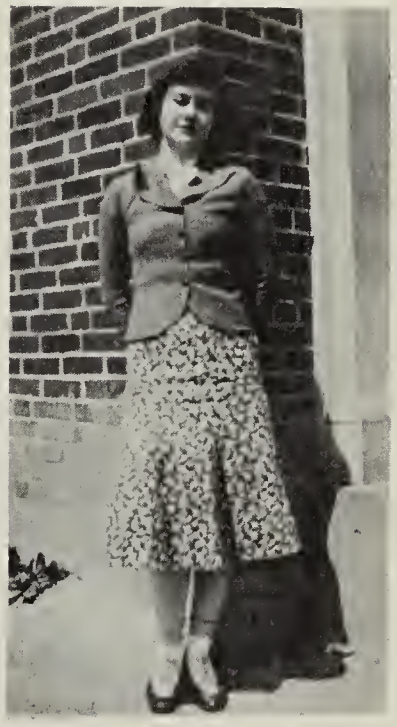

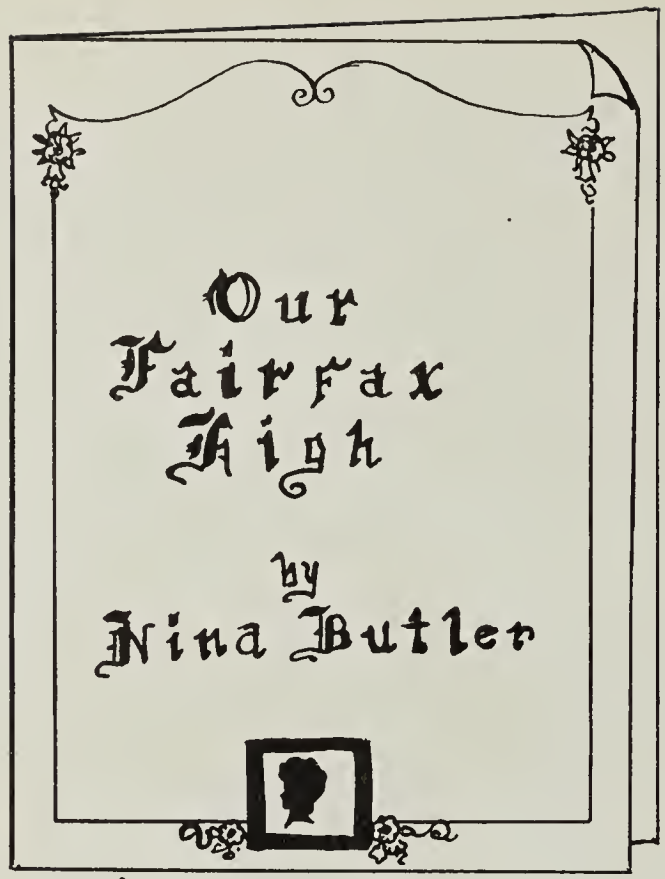

Oh, Fairfax High we'll work for thee,
Thy name we'll ever praise;
And with our love and loyalty
Your merits we will raise.
Oh, Fairfax High, our Fairfax High,
Thy name will ever live;
In unity--we'll offer thee
The best we have to give.
Oh, Fairfax High we'll fight for thee
And conquer every foe;
And whether loss or victory
Good sportsmanship we'll show.
Oh, Fairfax High, our Fairfax High,
In years that are to come,
May we restore forever more
The good that you have done.

"Hear Ye-Hear Ye"—

Advertisements

The definite realization of this edition of the Fare Fac Sampler is a result of intense interest, and a fine spirit of cooperation shown by business, social, and personal friends of Fairfax High School whose names as individuals or groups we are glad to have on our pages; and to whom we hope the same spirit will be returned by readers of this book.

Fairfax Feed & Supply Co.

FAIRFAX, VIRGINIA

Operated By

M. S. KIELSGARD & SONS

Dealers and Distributors

BUILDING MATERIALS
COAL—FEED

Buy Here and Save Money

SERVICE -:- QUALITY -:- PRICE

E. W. GROFF

Funeral Home

"FREE FUNERAL PARLOR"

FAIRFAX, VIRGINIA

Compliments

of

J. V. MULLIGAN

Manufacturing Jeweler

1110 F Street Northwest
Washington, D. C.

"The finest Quality at Moderate Prices."

On Sale at all
SANITARY FOOD STORES

FAIRFAX MARKET
PAUL C. KINCHELOE, *Prop.*

•

The Cash and Carry Store

•

FRESH MEATS, GROCERIES
FRUITS AND VEGETABLES

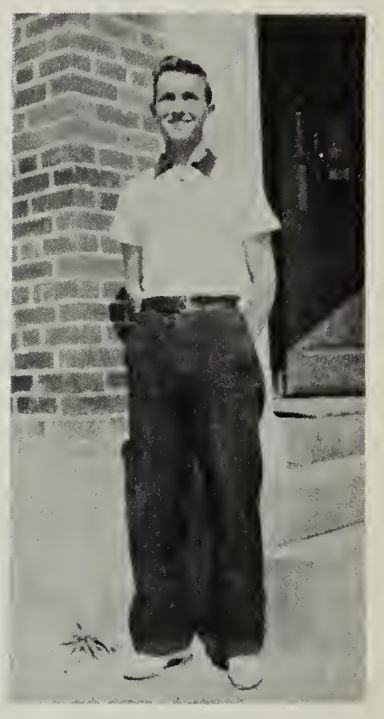

COMPLIMENTS

M. S. GINN & CO.

1417 NEW YORK AVENUE N. W.

WASHINGTON, D. C.

PROGRESSIVE STATIONERS
SCHOOL EQUIPMENT
SCHOOL SUPPLIES

OFFICE FURNITURE
OFFICE SUPPLIES
STATIONERY

Be Sure to Visit Our New Store

Meats Groceries

HALF CIRCLE MARKET

Phone: Vienna 111

L. V. KENYON

Vegetables Fruits

IN THE SOUTH

THE

SEALTEST APPROVED ICE CREAM

IS

Southern Dairies

W. A. BARNETT & SONS

WHOLESALE CONFECTIONERS

•

ONLY BEST GOODS HANDLED

Quality Service Satisfaction

•

Phone Alexandria 496

ALEXANDRIA - - - - VIRGINIA

Service Garage

CHEVROLET AND OLDSMOBILE

Sales and Service

O. K. USED CARS

PHONE: 96 FAIRFAX, VA

LONDON AUTO-WRECKING CO.

Used Parts of all Make Cars

We buy all kinds of automobiles and junk—
the highest prices paid

601 North Henry Street

ALEXANDRIA, VIRGINIA

Phone: 3315

Ellicott Dry Goods Store

SHOES

•

DRY GOODS

•

NOTIONS

PHONE: 208-W FAIRFAX, VA.

Manufacturing Jewelers and Stationers

BASTIAN BROS., CO.
ROCHESTER, N. Y.

Write for a free catalog
illustrating emblems suitable
for clubs, fraternities, sororities

Compliments

of

A FRIEND

R. R. BUCKLEY

Insurance ● *Real Estate*

PHONE: 87 FAIRFAX, VA.

WESTCOTT NURSERY COMPANY

(ORIGINAL ESTABLISHMENT)

400 Acres Nursery Stock

Landscape Contractors

Specializing in Tree Moving

Free Delivery

Washington and Suburbs

Telephone

Falls Church 400

MASONVILLE ROAD FALLS CHURCH, VA.

Not Connected With Any Nursery of Similar Name

Phone Walnut 9369

(NO TOLL CHARGE)

JOHN J. HUGHES

LANDSCAPE SERVICE

WAYCROFT

P. O. Box No. 301

EAST FALLS CHURCH, VA.

Compliments of

SOUTHERN STATES, Inc.

QUALITY FEEDS, SEEDS AND FERTILIZER

VIENNA, VIRGINIA

Specializing in

SUBURBAN PROPERTY

H. KADAN

REAL ESTATE ● INSURANCE

LOANS

●

VIENNA, VIRGINIA

Vienna 63

TYSON'S CROSS-ROADS GARAGE

Packard—Hudson—Terraplane

Standard Oil Products

Car Washing—Expert Lubrication

VIENNA, VA.

Phone: Falls Church 849-J-2

Get More For Your Nickel

From

JAMES E. NICKELL

Hardware, Paints, Oils and Glass

FAIRFAX, VIRGINIA

Phone 36

SCHOOL

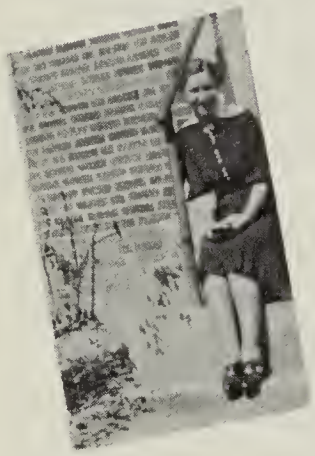

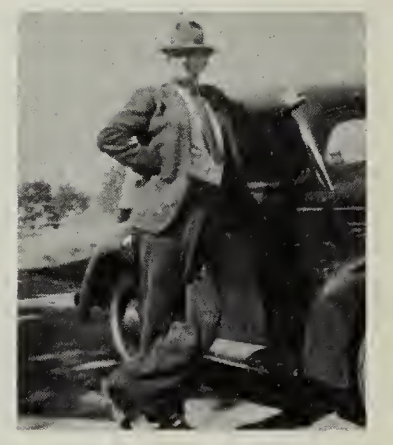

COMPLIMENTS

OF

The

Vienna Trust Company

VIENNA, VIRGINIA

Compliments

of

FAIRFAX TITLE CORPORATION

FAIRFAX, VIRGINIA

Phone 99

REPAIRS AND OVERHAULING

Gunderman Service

General Repairing

Battery and Tire Service

Vienna, Virginia

J. H. CRAIG

Local and Interstate Hauling

DEALER IN LIVESTOCK

FEED — SEED — FERTILIZER — ETC.

Phone Vienna 5-W-1 Oakton, Va.

W. E. SUDDUTH

Designer and Manufacturer of

GRANITE AND MARBLE MEMORIALS

WARRENTON, VIRGINIA

Branch Office

HALL & CROSS, Manassas, Va.

All photographs in this book made by

ALEXANDRIA STUDIO

M. LOEB

Portrait and Commercial Photographer

418 King Street, Alexandria, Va.

Phone 491

JAMES WYCKOFF

GENERAL MERCHANDISE

FEEDS

Phone Fairfax 26-J-11 Fairfax Station, Va.

THOMPSON
BROTHERS
DAIRY

•

PASTEURIZED

MILK AND CREAM

•

VIENNA, VIRGINIA

Telephone 121-W

At the Trade
Since 1906

Telephone:
Vienna 5-W-3

S. WHITESELL

ELECTRIC WELDING
ACETYLENE WELDING
AND CUTTING

Lawn Mowers Sharpened by Machinery

HORSE TRAILERS AND TRUCK
BODYS BUILT TO ORDER

Repair Work of all Kinds—Try Us

•

OAKTON, VA.

WINE **BEER**

RUTH B. SWEENEY

COFFEE SHOPPE

PHONE 106 FAIRFAX, VA.

Phone: Office 35 Residence 1-W

GLADYS S. WAGGONER

Philgas Appliances - Maytag Washers
Refrigerators - Radios - Oil Heaters
Coal - Ice - Wood - Fuel Oil

OPPOSITE W. & O. D. RY. STATION
VIENNA, VIRGINIA

Best Wishes For The Future

From

THE FAIRFAX COUNTY
CHAMBER OF COMMERCE

The only county-wide organization whose aim (according to its By-Laws) is "to promote the general welfare of the citizens of Fairfax County."

COM - RITE - INN

The rite place to eat

PHONE: 8 FAIRFAX, VIRGINIA

RENAULT ROY SHOE SHOP
TELEPHONE BUILDING
Patronize your Hometown Shop
FAIRFAX, VIRGINIA

WE SELL SOMETHING OF MOST EVERYTHING

Headquarters for

PHILGAS

STOVES—WATERHEATERS

REFRIGERATORS

ATHLETIC GOODS

R. E. Knight & Sons

621-25 KING STREET ALEXANDRIA, VA.

Phone 41-2841

COMPLIMENTS

OF

B. N. GIBSON

FALLS CHURCH

VIRGINIA

Compliments

of

WILMER O. WOOD

FALLS CHURCH, VIRGINIA

POHICK MANOR

LORTON, VIRGINIA

COTTAGES AND MEALS

Special Dinner

ALFRED J. AND HERBERT H. ROGERS

J. ROBERT LEWIN

5c to $1.00 Store

FAIRFAX, VIRGINIA

RALSTON'S MARKET

Groceries -:- Meat

PHONE: FAIRFAX 75-J FAIRFAX, VA.

Compliments

of

S. C. MYERS

TYSONS CORNER

THE BEST SUMMER FOOD

THAT GOES BEST WITH ALL FOOD

HAZEL'S MILK

Delivered Daily to Hundreds of Homes

by the Great Silver Fleet

•

HAZEL'S DAIRY

WESTMORELAND STREET

EAST FALLS CHURCH

Phone Falls Church 227

MURPHY & AMES

(INCORPORATED)

LUMBER AND MILLWORK

Main Yard

Arlington, Va.

WALNUT 8096

WALNUT 8097

•

Branch Yard

East Falls Church, Va.

FALLS CHURCH 180

FALLS CHURCH 181

Compliments

of

FAIRFAX COUNTY

YOUNG

DEMOCRATIC CLUB

M. B. WINSLOW

General Merchandise

OPPOSITE O. D. R. R. STATION

VIENNA, VIRGINIA

Service with a Smile

RAY M. WELLS

TEXACO SERVICE STATION

Gas, Oil & Auto Accessories

Routes: 211 & 50 Fairfax, Va.

Your McCormick-Deering Dealer

•

Alexandria Hay and Grain Co., Inc.

Phone—Fairfax 175

•

Main Office:
1111 Oronoco Street,
Alexandria, Va.
Phone 927

INTERNATIONAL TRUCKS

Frank Michelback

FINE FURNITURE

•

LAMPS

•

RUGS

•

ETC.

ALEXANDRIA, VIRGINIA

MAKELY

MOTOR COMPANY

EAST FALLS CHURCH, VA.

NEW AND USED CARS

BUSINESS PHONES:

Falls Church 133-134

CHARLES F. BROADWATER

REAL ESTATE
AND
INSURANCE

FAIRFAX, VIRGINIA

Phone 79

A. W. SUTPHIN

MANSFIELD TIRES

JERMANTOWN, VIRGINIA

1752

The oldest American Insurance Company—A Mutual—was founded by Benjamin Franklin in 1752.

SAVE MONEY AND HAVE SOUND PROTECTION

INSURE YOUR PROPERTY IN A MUTUAL COMPANY

L. L. FREEMAN, *Agent*
for
FAIRFAX AND ARLINGTON COUNTIES
AND ALEXANDRIA CITY

Phone: Vienna 30

I. E. VINCENT

Stores

•

MERRIFIELD, VA.

FAIRFAX, VA.

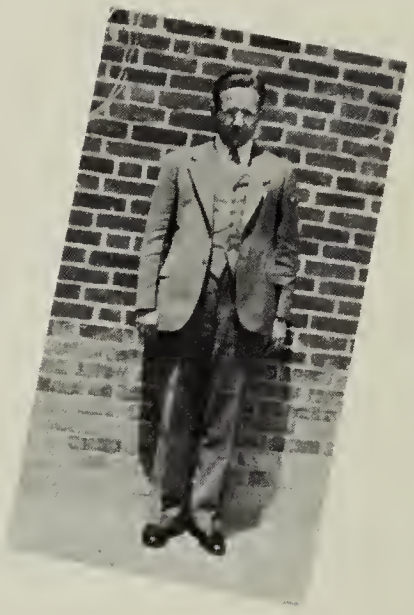

SAVE
with **SAFETY**
at your **Rexall** **DRUG STORE**

EVERLY'S PHARMACY

Fairfax, Virginia Phone 20

At Your Service

SNYDER and CO. INC.

East Falls Church, Virginia

Hardware - Coal - Building Materials

Telephones: { Falls Church 90
Falls Church 195

HALL FUNERAL HOME

Ambulance Service

Occoquan, Va.

Phone: Lorton 18-F-22

Louise Beauty Salon

FAIRFAX, VA.

ALL BRANCHES OF BEAUTY CULTURE

Popular Prices. Expert Operators.

PHONE: FAIRFAX 74

CONGRATULATIONS

AND

BEST WISHES

•

STATE THEATRE

FALLS CHURCH,

VIRGINIA

BERNARD POWELL BARBER SHOP

Next Door to Drug Store

FAIRFAX, VIRGINIA

PHLEGAR'S BARBER SHOP

"Specializing in Ladies' and Children's Haircuts"

FAIRFAX, VIRGINIA

J. E. STAUB

Burke, Virginia

General Merchandise

Feeds — Seeds

Agrico and Royster

Fertilizers

Phone:
Fairfax 4-F-13 Free Delivery

STUDY AND PREPARE

FOR EMPLOYMENT AND PROMOTION

Secretarial Courses planned for Academic, General, and Commercial High School graduates and for college students.

Intensive courses in Shorthand and Typewriting.

Review Classes in Shorthand, Dictation, and Typewriting.

Strayer College of Accountancy offers B.C.S. and M.C.S. degree courses, including C.P.A. preparation.

Day and Evening Sessions.

Ask for Secretarial or Accounting Catalog.

STRAYER training qualifies high school graduates and college students for Secretarial and Accounting positions in business and government.

Specialized training is necessary both in making a favorable start and in winning advancement.

THE TIME TO BEGIN

Summer Term, July 5

Fall Term, September 12 and 19

Shorthand and Typewriting in high school and some college subjects may be counted as credit toward diplomas or degrees.

Superior Employment Service assists graduates in obtaining positions. Over 1400 employment calls were received during the past year.

STRAYER COLLEGE

HOMER BUILDING

Thirteenth and F Streets
NAtional 1748

P. J. Harman
Director

WPC PLANOPRINTING

The WASHINGTON PLANOGRAPH CO. Inc.

ESTABLISHED SINCE 1919

1220-22 NORTH CAPITOL STREET ✦ WASHINGTON, D. C.

Printers of

THE FARE FAC SAMPLER

FAIRFAX HIGH SCHOOL ASSOCIATION

Officers—1937-38

President - - - MR. HERBERT R. HAAR

Vice President - - - - MR. B. E. REED

Secretary-Treasurer - - MRS. F. TYLER SWETNAM

Objectives of the Fairfax High School Association

- TO FOSTER understanding and cooperation between the school and the home.
- TO IMPROVE the equipment of the school, thereby increasing efficient teaching.
- TO BEAUTIFY the grounds and construct adequate playing fields.
- TO STUDY present and future needs of the school and to provide for them.

Accomplishments of the Association

- BUYING more than two hundred dollars worth of books for the library.
- SPENDING almost four hundred dollars for shrubbery and flowers.
- URGING purchasing additional land (later obtained) adjacent to the school for athletic fields.
- SPONSORING speakers on school problems.
- ENTERTAINING the teachers at an annual reception.

IF YOUR CHILDREN ATTEND THE SCHOOL, IT'S YOUR ASSOCIATION. WE NEED YOUR *PRESENCE,* YOUR *INFLUENCE, AND* YOUR *SUPPORT.*

- MEETINGS—Second Monday of every Month . . . Eight O'clock . . . The Library . . . Fairfax High School.

FAIRFAX HIGH SCHOOL ASSOCIATION

ACKNOWLEDGEMENT

Fairfax High School wishes to express its gratitude to the entire staff of the Fare Fac Sampler whom it is powerless to repay for their indefatigable efforts in the compilation of this Third Volume. We are greatly indebted to Mrs. Hopper for her great contribution to the entire School as well as the Fare Fac Sampler in financing and managing this enterprise; to the editors, Anne Curtis and William Tillinghast; their assistant editors, Wallace Jett, and Mildred Burke; to the Associate Editors; to the Business Managers, Frank Swart and Wise Kelly; to Mrs. W. W. Louk and all others who brought in advertisements; to Betty Brandt and Philip Wilson for their splendid work and cooperation; to Betty Graham and her art staff for their excellent work; to the athletic editors, Margaret Porch and Jack Pherson; to Mary Loveless, Mary Harmon, Miss Smoot, and the members of the typing staff and Commercial Department; and to the Photographer, Mr. Loeb, and The Washington Planograph Company, who responded so willingly and gave their cooperation to make this edition a success.

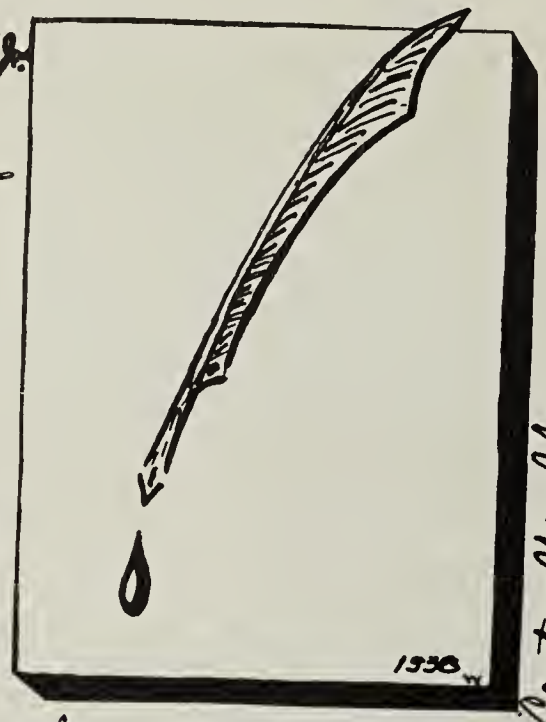

Hunton M. F. Palmer, Jr.
Jimmy Mickell
Gladys Neff
Norman Lucas
Carl Maxwell
Frank Swart
Mary Lacque
Louise Lacque
Claude Beach
Ferguson Fairfax
John Afflick
Bill Sowell
Edwin Weeks
Lorraine Crouch
Mark Shepherd
Betty Graham
Ruby Heatherly
Martha Stanton
Jack Thompson
Mary Dunton
Velma Miller
Ethel Robey
Doris Stile
Warner Thompson
Ted Jackson
June Harris
Jack Pherson
Natalie Triplett
Aubrey Hutchison
Mary Frances Hollins
Louise Finney
William Tissinghast
Betty Lee Stafford
Paul Grim
Edna Young
Mary Harmon
Anne Curtis
Lula Lerman
Jane Heilman
H. Wilson Walsh
Warren Weller
Mary Edith Sherman
Betty Brandt
Katherine Cristy
Edwin Burner
Pauline McGuire
Douglas Shepherd
Marsha Sisler
Wyvan Reynolds
Virginia Mahoney
Courtney McCollum
Philip C. Wilson
Robert F. Carter
Neville Dove
Dan Nauxhurst
Margaret Porch
Lula McCoy
Louise Bell
Jane Timms
Olive Weir
Virginia Nichols
Peter Wallace
Nina Butler
Carl Brown
Boyd Marshall
Bernice Bontz
Pat Murphy
Samuel M. Thompson Jr.
Mason Drone
Jamie Marchand

1938

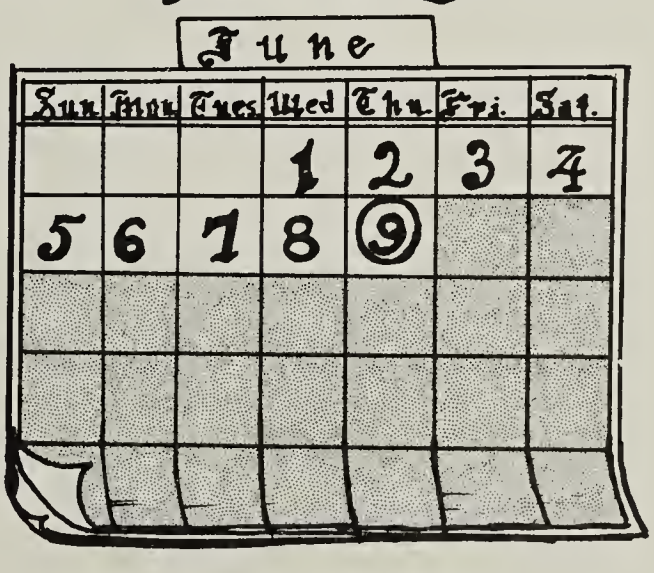

FINIS

Betty Graham '38

THE LIBRARY OF VIRGINIA
1000758633

Betty Graham
'38